

Outdoor Lifestyle

fast

Fast nasce in Valle Sabbia nel 1995 quando la famiglia Levrangi individua nell'alluminio il materiale di elezione: leggero, versatile, duttile e sostenibile perché riciclabile all'infinito. L'azienda sceglie di sviluppare prodotti **100% outdoor** pensati per essere duraturi nel tempo, resistenti agli agenti atmosferici e completamente waterproof.

Grazie alla collaborazione con Robby e Francesca Cantarutti debutta, nel 2007, la collezione Forest, tuttora bestseller dell'azienda. È invece l'intuizione dello Studio Lievore Altherr di Barcellona che porta a sperimentare, dieci anni dopo, una nuova sensualità delle linee estetiche e soprattutto nuovi, sofisticati materiali. L'orientamento è anche verso la **customizzazione**: le competenze nella lavorazione dell'alluminio, unite a una rigorosa **produzione interna** e a un autentico **Made in Italy**, permettono di affrontare una vasta serie di personalizzazioni in termini di misure, colori e finiture.

L'**Outdoor Lifestyle** di Fast si esprime in tutte le sue declinazioni: non solo il giardino, il patio di fronte al mare, il grande parco, ma anche le piazze, le vie cittadine, le terrazze di megalopoli circondate da grattacieli. È una natura che ci impegniamo a tutelare, in un concreto approccio alla **sostenibilità**: ecco perché coinvolgiamo l'intera filiera in una ricerca continua, volta ad aumentare la longevità dei prodotti e a ridurre l'impatto lungo tutto il ciclo di vita.

Fast was established in Valle Sabbia in 1995 when the Levrangi family pinpointed aluminium as their material of choice: light-weight, versatile, ductile and sustainable because it can be recycled indefinitely. The company has chosen to develop products that are **100% outdoor**, thought to last over time, to be extremely weather-resistant and totally waterproof.

Thanks to the collaboration with Robby and Francesca Cantarutti, the brand's ongoing bestselling Forest collection was launched in 2007. On the other hand, it is the intuition of Studio Lievore Altherr from Barcelona which leads the brand to experiment, ten years later, with a new sensuality of styling silhouettes and most of all, new sophisticated materials. The orientation is also towards **customisation**: the skills in processing aluminium, combined with a rigorous **internal production** and an authentic **Made in Italy**, allow Fast to deal with a wide range of personalisations in terms of sizes, colours and finishes.

Fast's **Outdoor Lifestyle** is expressed in all its facets: not just a garden, a seafront patio, extensive grounds, but also city squares, streets, terraces in megalopolises surrounded by skyscrapers. It is a nature that we are committed to protecting, in a concrete approach to **sustainability**: that is why we do our best to involve the whole chain in a continuous research, to increase the longevity of products and reduce their impact throughout the life cycle.

Zebra Knit
6



AllSize
20



BigFoot
138



Radice Quadra
148



Orizon
32



Forest
48



Niwa
158



Grande Arche
168



Wild
62



New Joint
72



Omnia Selection
176



Easy 177-181; 186, Rion 182; 184-185; 187-189,
Cross 177; 186-187, Elica 182, 183; 188, Jazz
182-183; 188, Tonik 177; 182-183; 186, 187; 189,
Tolup 188, Narcisi 190-191, Armonia 192-193,
Elite 194-195, Oasi 196-197

Zebra
88



Moai
100



Aikana
114



Ushuaia
128

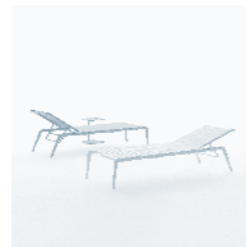

Projects
198

Technical Info
241

Fabrics
224

ZEBRA KNIT

Design Lievore Altherr

IT Ci vogliono intuito e immaginazione per concepire un tessuto come quello di Knit: autoportante, drenante, resistente ai raggi UV, ignifugo, traspirante e fresco, per una seduta confortevole ed ergonomica. Un tessuto in maglia del tutto privo di cuciture, realizzato su appositi telai, che abbraccia la struttura in acciaio inox verniciato con un effetto di massima eleganza: ideale per l'utilizzo outdoor, perfetto per ogni stagione.

La collezione Zebra Knit comprende: poltrona lounge schienale alto, poltrona lounge schienale alto con tavolino in Iroko, poltrona lounge a dondolo, poltrona lounge e sedia.

EN You need intuition and imagination to design a fabric like the one used for Knit: self-supporting, ensuring water drainage, resistant to UV rays, fire-retardant, breathable and cool, for a comfortable and ergonomic seat. A mesh fabric that is entirely seamless, made on dedicated looms, that embraces the painted stainless steel frame of the patio chairs for an ultimately elegant effect: ideal for outdoor use, perfect for any season.

The Zebra Knit collection comprises: high-back lounge armchair, high-back lounge armchair with Iroko side table, rocking lounge armchair, lounge armchair and chair.



455
452
420

Zebra Knit
Zebra Knit
Zebra

Lounge armchair – config. 22K04
High-back lounge armchair – config. 22K04
Coffee table (ø 62 x H 45cm) – config. 22



455 Zebra Knit Lounge armchair – config. 22K04



455 Zebra Knit Lounge armchair – config. 22K04
 452 Zebra Knit High-back lounge armchair – config. 22K04
 420 Zebra Coffee table (ø 62 x H 45cm) – config. Z2



452T Zebra Knit High-back lounge armchair with Iroko side table – config. 17K01



< 629 Naca Headrest cushion
 420 Zebra Coffee table (ø 62 x H 45cm) – config. 17
 452T Zebra Knit High-back lounge armchair with Iroko side table – config. 17K01

450 Zebra Knit Chair – config. 22K04



450 Zebra Knit Chair – config. 22K04
57R22S AllSize Table with top in speckled aluminium (221 x 101 x H 74cm) – config. 222S





452D
420

Zebra Knit
Zebra

Rocking lounge armchair – config. 19K03
Coffee table (ø 62 x H 45cm) – config. 19



< 450 Zebra Knit Chair – config. 14K04
455 Zebra Knit Lounge armchair – config. 19K03
v 452T Zebra Knit High-back lounge armchair with Iroko side table – config. 17K01



- > 452 Zebra Knit High-back lounge armchair – config. 18K01
- 629 Naca Headrest cushion
- ∨ 452D Zebra Knit Rocking lounge armchair – config. 18K02



ALLSIZE

Design Alberto Lievore

^{IT} Una collezione di tavoli improntata alla personalizzazione. Tutta la serie AllSize è customizzabile in altezza e nella dimensione dei piani. Lo stile geometrico e rigoroso di AllSize è riscaldato dai piani tavolo con finitura effetto pietra o in gres porcellanato, che poggiano sulla base in alluminio verniciato, creando un interessante contrasto fra materiali. Gambe, cornice e supporti sono in alluminio estruso. Disponibile anche nella versione standard con piano in alluminio verniciato.

La collezione AllSize comprende: tavoli dining standard e customizzabili.

^{EN} A collection of tables characterised by customisation. The entire AllSize collection is customisable, in terms of both height and the size of the top. AllSize's geometric and rigorous style is brought out by the table tops that feature porcelain-stoneware or a stone effect finish and rest on a painted aluminium base, creating an interesting contrast between materials. The legs, frame and supports are made from extruded aluminium. A standard version is also available, featuring a painted aluminium top.

The AllSize collection includes: standard and customisable dining tables.



57R22S AllSize Table with top in speckled aluminium (221 x 101 x H 74cm) - config. 222S
420 Zebra Coffee table (ø 62 H 45cm) - config. 22
204BD Aikana Dormeuse with right armrest - config. 21SBA
204BS Aikana Dormeuse with left armrest - config. 21SBA
611 Sba Backrest cushion
612 Smi Deco cushion
450 Zebra Knit Chair - config. 22K04
455 Zebra Knit Lounge armchair - config. 22K04
452 Zebra Knit High-back lounge armchair - config. 22K04



881 Niwa Chair - config. 22
620 Ptpo Seat cushion
57R30G AllSize Table with porcelain stoneware top (301 x 101 x H 74cm)- config. 22GNT





881 Niwa Chair – config. 22
57R30G Allsize Table with porcelain stoneware top (301 x 101 x H 74cm) – config. 22GNT





< 57Q09A AllSize
v 57R16S AllSize

Table (91 x 91 x H 74cm) - config. 14
Table with top in speckled aluminium (161 x 91 x H 74cm) - config. 222S



> 57R22S AllSize
v 57R30G AllSize

Table with top in speckled aluminium (221 x 101 x H 74cm) - config. 91S
Table with porcelain stoneware top (301 x 101 x H 74cm) - config. 11GNO



ORIZON

Design Lievore Altherr

^{IT} Natura e prestazioni s'incontrano grazie alla particolare finitura NaturAll, che ricrea la calda e avvolgente matericità del legno, con la sua tessitura fine e le sue caratteristiche venature, pur mantenendo i pregi funzionali propri dell'alluminio.

L'estetica del prodotto, che richiama quella dei tradizionali arredi da giardino in legno, si coniuga a leggerezza, praticità, resistenza al sole e alle intemperie: tutte doti che rendono l'alluminio così versatile. Sia le sedute che i tavoli Orizon sono altamente customizzabili e perciò adatti a soddisfare le svariate esigenze del contract. I cuscini – removibili e disponibili anche nella versione waterproof – aggiungono ulteriore comfort a panche, divani e chaise-longue.

La collezione Orizon comprende: tavoli dining, tavoli bassi, panche, divani e chaise-longue.

^{EN} Nature and high performance are brought together by the unique "NaturAll" finish, which recreates warm, cosy wood, with its sophisticated texture and characteristic grain, at the same time as maintaining the functional benefits of aluminium. This product's appearance brings to mind traditional, wooden garden furniture, at the same time as offering lightness, practicality and sun and weather resistance: all the qualities that make aluminium so versatile. Orizon tables and seats are highly customisable and are therefore able to fulfil even the most varied needs of the contract sector. The cushions – which are removable and are also available in a waterproof version – add further comfort to these benches, sofas and chaise-lounges.

The Orizon collection includes: dining tables, low tables, benches, sofas and chaise-lounge.

N01CP	Nabe	Seat cushion
N01CS	Naca	Backrest cushion
N2425	Orizon	Lounge sofa with side tables – config. 17W03
N2819	Orizon	Low table (195 x 64 x H 35cm) – config. 17W03



N2925	Orizon	Table (250 x 96 x H 74cm) – config. 17W03
6500	Forest	Dining armchair – config. 17
6501	Forest	Chair – config. 17
614	Ptpo	Seat cushion
614	Ptqu	Seat cushion
N2725	Orizon	Chaise-longue – config. 17W03
N07CS	Ptpo	Backrest cushion
N07CP	Ptpo	Seat cushion



N2725 Orizon
N07CS Ptpo
N07CP Ptpo

Chaise-longue – config. 17W03
Backrest cushion
Seat cushion





6500 Forest
N2925 Orizon

Dining armchair – config. 13 and 20
Table (250 x 96 x H 74cm) – config. 14W03



N2425	Orizon	Lounge sofa with side tables – config. 17W03
N01CS	Ptpo	Backrest cushion
N01CP	Ptpo	Seat cushion
N2819	Orizon	Low table (195 x 64 x H 35cm) – config. 17W03
420	Zebra	Coffee table (ø 62 x H 45cm) – config. 14 and 13
455	Zebra Knit	Lounge armchair – config. 13K01
452	Zebra Knit	High-back lounge armchair – config. 13K01



N2525 Orizon
N0525CP Nano
N0525CS Nano
N05CB Nano
405 Zebra
626 Naca

Sora - config. 18W05
Seat cushion
Backrest cushion
Armrest cushion
Lounger armchair - config. 18
Seat / backrest cushion





- ^ N2425 Orizon Lounge sofa with side tables – config. 17W03
- > N2525 Orizon Sofa – config. 18W03
- N0525CP Nano Seat cushion
- N0525CS Nano Backrest cushion
- N05CB Nano Armrest cushion



N2725 Orizon Chaise-longue - config. 17W03
N07CS Naca Backrest cushion
N07CP Naca Seat cushion



N2925 Orizon Table (250 x 96 x H 74cm) - config. 17W03



FOREST

Design Robby Cantarutti & Partners

^{IT} In alluminio estruso e pressofuso, Forest è un esplicito richiamo ai grafismi che si disegnano, fra luci e ombre, all'interno di un bosco. Proposta in diversi colori, la collezione di sedute di design è pensata per l'esterno e per le situazioni conviviali: aperitivi, brunch all'aperto, cene informali... La sedia è impilabile e la poltroncina è disponibile anche con gambe su ruote. Cuscini su richiesta.

La collezione Forest comprende: sedia, poltroncina, poltrona lounge, sgabello.

^{EN} In extruded and die cast aluminium, Forest is an explicit reference to the graphic patterns that are designed, between lights and shadows, within a wood. Available in multiple colours, this design collection is devised for outdoor use and for sociable occasions: drinks, an al fresco brunch, an informal dinner... The chair is stackable and the dining armchair is also available in a swivelling version, on wheels. Cushions available upon request.

The Forest collection comprises: chair, dining armchair, lounge armchair, stool.



6505 Forest Lounge armchair - config. 18
420 Zebra Coffee table (ø 62 x H 45cm) - config. 18
6501 Forest Chair - config. 19
6500 Forest Dining armchair - config. 14
9820T Radice Quadra Table with teak top (200 x 90 x H 74cm) - config. 18



426 + P42Q07
6505
6800
19204

Zebra
Forest
Forest
Easy

Table (72 x 72 x H 67cm) - config. 17
Lounge armchair - config. 17
Stool - config. 17
Bar table (200 x 45 x H 110cm) - config. 17



6501 Forest Chair - config. 1



6800 Forest Stool - config. 1
81 Cross Table base (H 110cm) - config. 1
P80064 Tonik Table top (Ø 60cm) - config. 1

6500
423 + P42T07

Forest
Zebra

Dining armchair – config. 19
Table (ø 72 x H 74cm) – config. 17



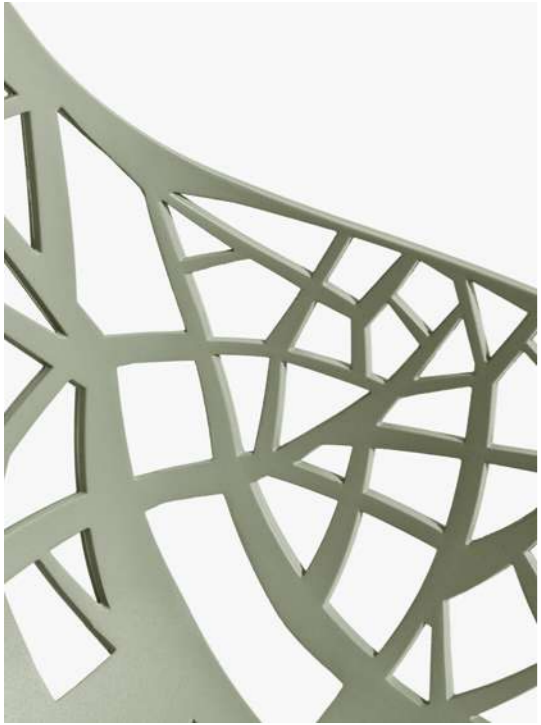

▼ 6500 Forest Dining armchair – config. 19
▼ 6505 Forest Lounge armchair – config. 17



< 6501
v 6801

Forest
Forest

Chair – config. 17
Stool with high backrest – config. 17



WILD

Design Robby Cantarutti & Partners

^{IT} Un nome che evoca la savana e la natura incontaminata: la collezione Wild riprende nella struttura i grafismi disegnati dai rami che nel fitto di una foresta s'intrecciano. La serie di tavoli dining, tavoli bassi, e pouf mantiene una grande coerenza formale e stilistica, donando all'ambiente un tocco esotico. L'alluminio verniciato rende tavoli e pouf resistenti al vento, alla pioggia e allo scolorimento causato dal sole. I cuscini removibili aggiungono un comfort sempre all'insegna della praticità.

La collezione Wild comprende: tavoli dining, tavoli bassi e pouf.

^{EN} A name that brings to mind savannas and untouched nature: the structure of the Wild collection recalls the patterns of intertwined branches in the midst of a thick forest. This collection of dining tables, low tables and poufs maintains great formal and stylistic coherency, bringing an exotic touch to any room. The painted aluminium makes these tables and poufs resistant to wind, rain and colour fading caused by the sun. The removable cushions add comfort at the same time as providing practicality.

The Wild collection includes: dining tables, low tables and poufs.

69T6	Wild	Table (ø 138 x H 73cm) - config. 14
6501	Forest	Chair - config. 17
6500	Forest	Dining armchair - config. 13
632	Smiw	Thermoformed seat cushion



69T6 Wild
6500 Forest
632 Smiw

Table (ø 138 x H 73cm) - config. 14
Dining armchair - config. 13
Thermoformed seat cushion

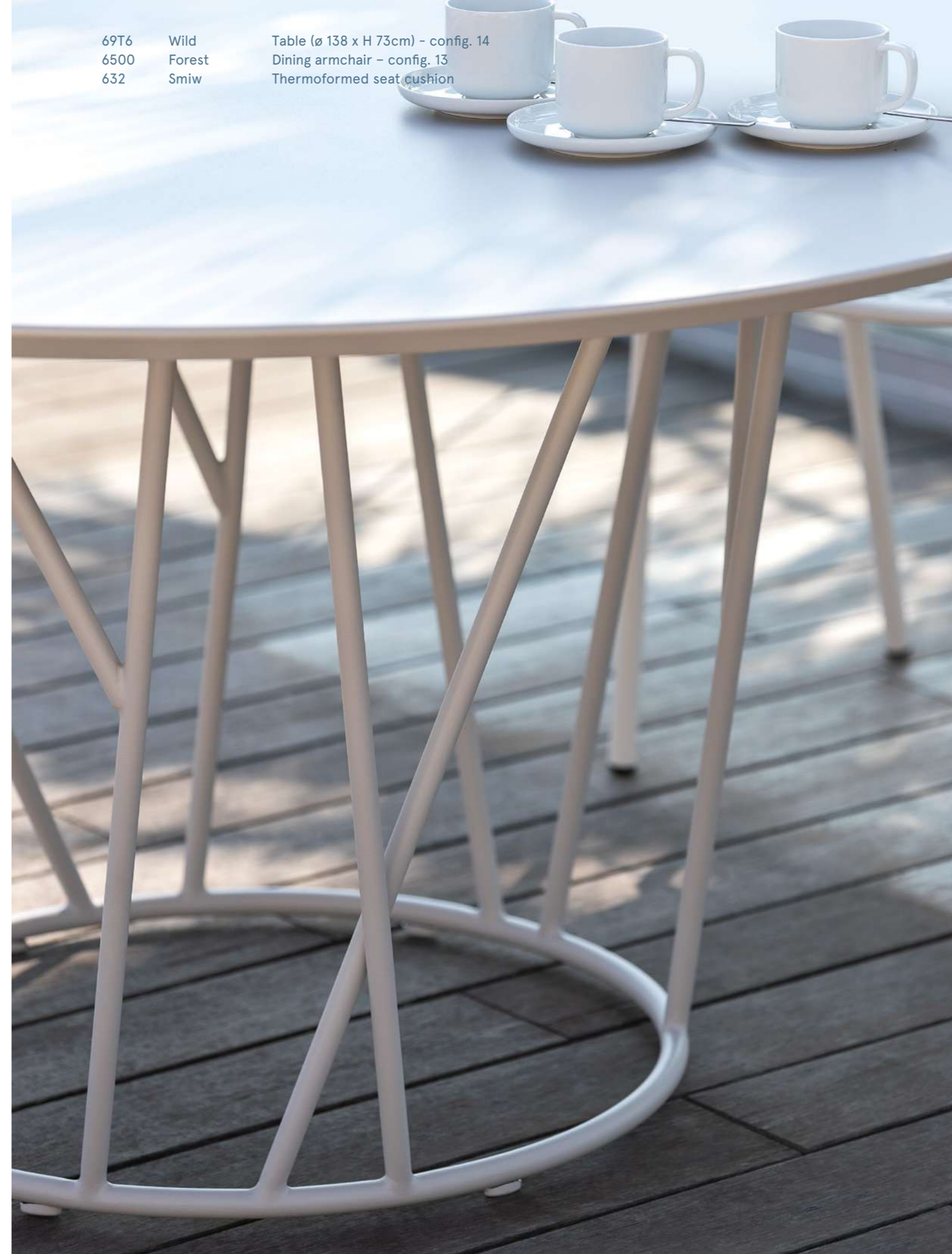



- | | | |
|------|--------|--|
| 69P1 | Wild | Pouf – config. 24LOSR and 23LOFL |
| 69P2 | Wild | Pouf – config. 19LOLI |
| 69T1 | Wild | Small table (ø 61 x H 43cm) – config. 24 |
| 69T2 | Wild | Low table (ø 110 x H 45cm) – config. 19 |
| 6505 | Forest | Lounge armchair – config. 19 |

69P1
69T1

Wild
Wild

Pouf – config. 23LOFL
Small table (ø 61 x H 43cm) – config. 24



v 69T6
< 69T2
69P1

Wild
Wild
Wild

Table (ø 138 x H 73cm) - config. 24
Low table (ø 110 x H 45cm) - config. 19
Pouf - config. 24LOSR



NEW JOINT

Design Riccardo Giovanetti

^{IT} New Joint è la nuova scelta per personalizzare con la massima flessibilità gli spazi outdoor. Divani e tavolini si combinano per adattarsi all'ambiente e allo stesso tempo reinventarlo, costruendo isole, composizioni a uno o più colori, dove alternare in modo libero sedute, tavolini e pouf. I cuscini completamente removibili aggiungono comfort, senza compromettere la funzionalità così importante negli arredi da esterno. I cuscini sono disponibili anche in versione waterproof per una maggior resistenza alle intemperie e all'umidità.

La collezione New Joint comprende: divano modulare 2/3 posti, poltrona, tavolini e connettori.

^{EN} New Joint is the new solution to customise outdoor spaces with maximum flexibility. Sofas and tables are combined to adapt to the environment, at the same time as reinventing it, building islands - compositions made up of one or more colours, where seats, tables and poufs can be alternated at will. The removable cushions add comfort, without compromising on functionality, which is such an important feature for outdoor furnishings. The cushions also come in a waterproof version for even greater resistance against weather conditions and damp.

The New Joint collection includes: a modular 2/3-seater sofa, armchair, coffee tables and connectors.





523B New Joint 3-seater sofa with armrests – config. 14LOMR
612 Smi Deco cushion
52T3 New Joint Low table (79 x 79 x H 30cm) – config. 14



523B	New Joint	3-seater sofa with armrests – config. 14LOMR
612	Smi	Deco cushion
612	Lomr	Deco cushion
420	Zebra	Coffee table (ø 62 x H 45cm) – config. 14
405	Zebra	Lounge armchair – config. 14
626	Lomr	Seat/Backrest cushion
522B	New Joint	2-seater sofa with armrests – config. 14LOGL



JCOMP04 New Joint Modular sofa – config. 22LONU
613 Logl Deco cushion
612 Logl Deco cushion
52T4 New Joint Low table (121 x 79 x H 30cm) – config. 22



523BD New Joint 3-seater sofa with right armrest – config. 23SPS
522BS New Joint 2-seater sofa with left armrest – config. 23SPS
613 Losr Deco cushion
612 Sps Deco cushion
521 New Joint Armchair – config. 23SPS
69P1 Wild Pouf – config. 23LOFL and 24LOSR
52T3 New Joint Low table (79 x 79 x H 30cm) – config. 23

69T1 Wild
632 Spsw
69T6 Wild
6500 Forest
6501 Forest

Small table (ø 61 x H 43cm) – config. 24
Thermoformed seat cushion
Table (ø 138 x H 73cm) – config. 24
Dining armchair – config. 11
Chair – config. 11





^ 523B New Joint 3-seater sofa with armrests - config. 23SPS
612 Losr Deco cushion
> 524BD New Joint Dormeuse with right armrest - config. 23SPS
612 Losr Deco cushion





< 521B New Joint Armchair with armrests - config. 23SPS
612 Losr Deco cushion
v 52T3 New Joint Low table (79 x 79 x H 30cm) - config. 23



ZEBRA

Design Lievore Altherr

IT L'incontro fra la solidità del materiale e la leggerezza delle forme. Nella collezione Zebra l'alluminio pressofuso si struttura per sottrazione, con un gioco di pieni e vuoti che, illuminato dal sole, disegna sorprendenti geometrie sul terreno. Per un comfort ancora maggiore, sono disponibili cuscini per schienale e seduta con tessuti adatti all'esterno: resistenti all'acqua, alle macchie, ai raggi UV, alle abrasioni.

La collezione Zebra, adatta per uso sia residenziale che contract, comprende: sedia, sedia con braccioli, poltrona lounge, tavolo Up&Down regolabile a tre altezze, coffee table e tavolini con piani in alluminio, alluminio puntinato e HPL.

EN The encounter between the solidity of the material and the light weight of the shapes. In the Zebra collection, the die cast aluminium is structured by removal, which with a game of blocks and voids, illuminated by the sun, designs mesmerising geometric shapes on the ground. For even greater comfort, cushions are available for the seat and backrest, covered with fabrics which are suitable for outdoor use: resistant to water, to stains, to UV rays, and to abrasions.

The Zebra collection, which is suitable for both residential and contract use, comprises: chair, chair with armrests, lounge armchair, Up&Down table adjustable to three heights, coffee tables and occasional tables with aluminium, speckled aluminium and HPL tops.



400
625

Zebra
RooC

Chair - config. 20
Seat cushion

401 Zebra Chair with armrests – config. 17



423 + P42707 Zebra Table (ø 72 x H 74cm) – config. 17
401 Zebra Chair with armrests – config. 17





426+P42Q07 Zebra Table (72 x 72 x H 67cm) – config. 17
 405 Zebra Lounge armchair – config. 17



405 Zebra Lounge armchair – config. 17
 407 Zebra Footrest – config. 17
 628 Naca Cushion for footrest
 420 Zebra Coffee table (ø 62 x H 45cm) – config. 17

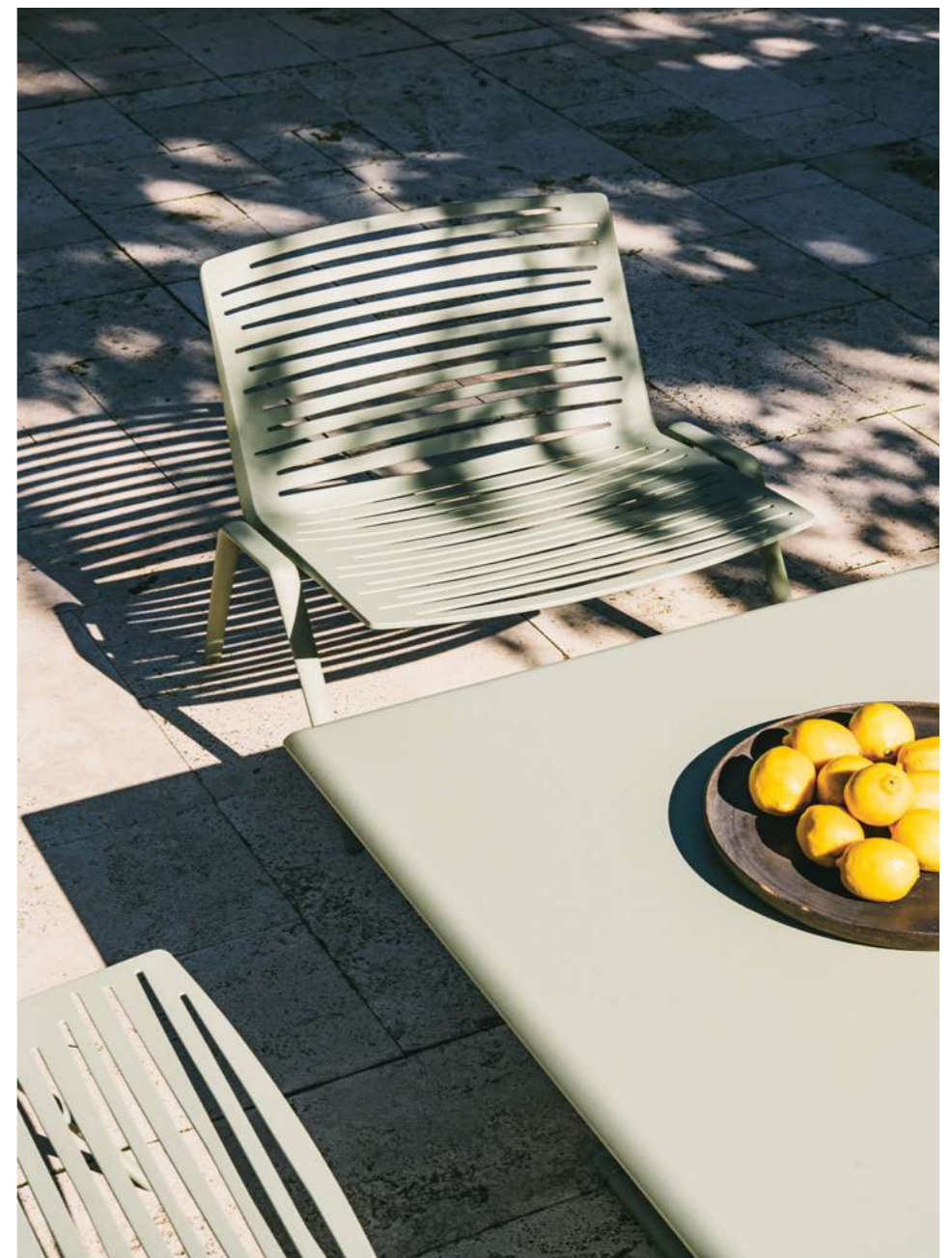

< 405 Zebra
 626 Rofo
 43Q14 Zebra

Lounge armchair – config. 19
 Seat/backrest cushion
 Up&Down table (140 x 140cm) with three adjustable heights (H 45/67/74cm) – config. 19



< 401 Zebra Chair with armrests – config. 17
624 Sbi Seat/Backrest cushion
v 405 Zebra Lounge armchair – config. 19
> 400 Zebra Chair – config. 17





43Q14 Zebra Up&Down table (140 x 140cm) with three adjustable heights (H 45/67/74cm) – config. 18



MOAI

Design Lievore Altherr

^{IT} La versatilità è la cifra distintiva di questa collezione di tavoli da esterno di design ispirata alle peculiari forme del pino romano. L'esilità della struttura è solo apparente: le gambe, come robuste radici, sostengono infatti eleganti piani in alluminio, gres o pietra. I tavoli Moai sono adatti a ogni contesto, sia residenziale che contract, e si abbinano a tutte le collezioni di sedie Fast.

La collezione Moai comprende: tavolo rettangolare, tondo e quadrato con top in alluminio; tavolo rettangolare con top in gres; tavolo tondo con top in pietra naturale.

^{EN} Versatility is the distinguishing feature of this collection of outdoor garden tables, which draws its inspiration from the peculiar shapes of the stone pine tree. The slimness of the frame is only apparent: the legs - like robust roots - in fact support elegant aluminium, stoneware or stone table tops. Moai tables are suitable for any setting, both residential and contract, and can be teamed with all of Fast's chair collections.

The Moai collection comprises: rectangular, round and square table with aluminium top; rectangular table with stoneware top; round table with natural stone top.

92Q14A Moai
400 Zebra
401 Zebra
Table (140x140 x H 74cm) - config. 20
Chair - config. 20
Chair with armrests - config. 20



92R30G Moai Table with porcelain stoneware top (300 x 100 x H 75cm) - config. 11GNO
400 Zebra Chair - config. 11
401 Zebra Chair with armrests - config. 11
624 Spe Seat/Backrest cushion
625 Spe Seat cushion



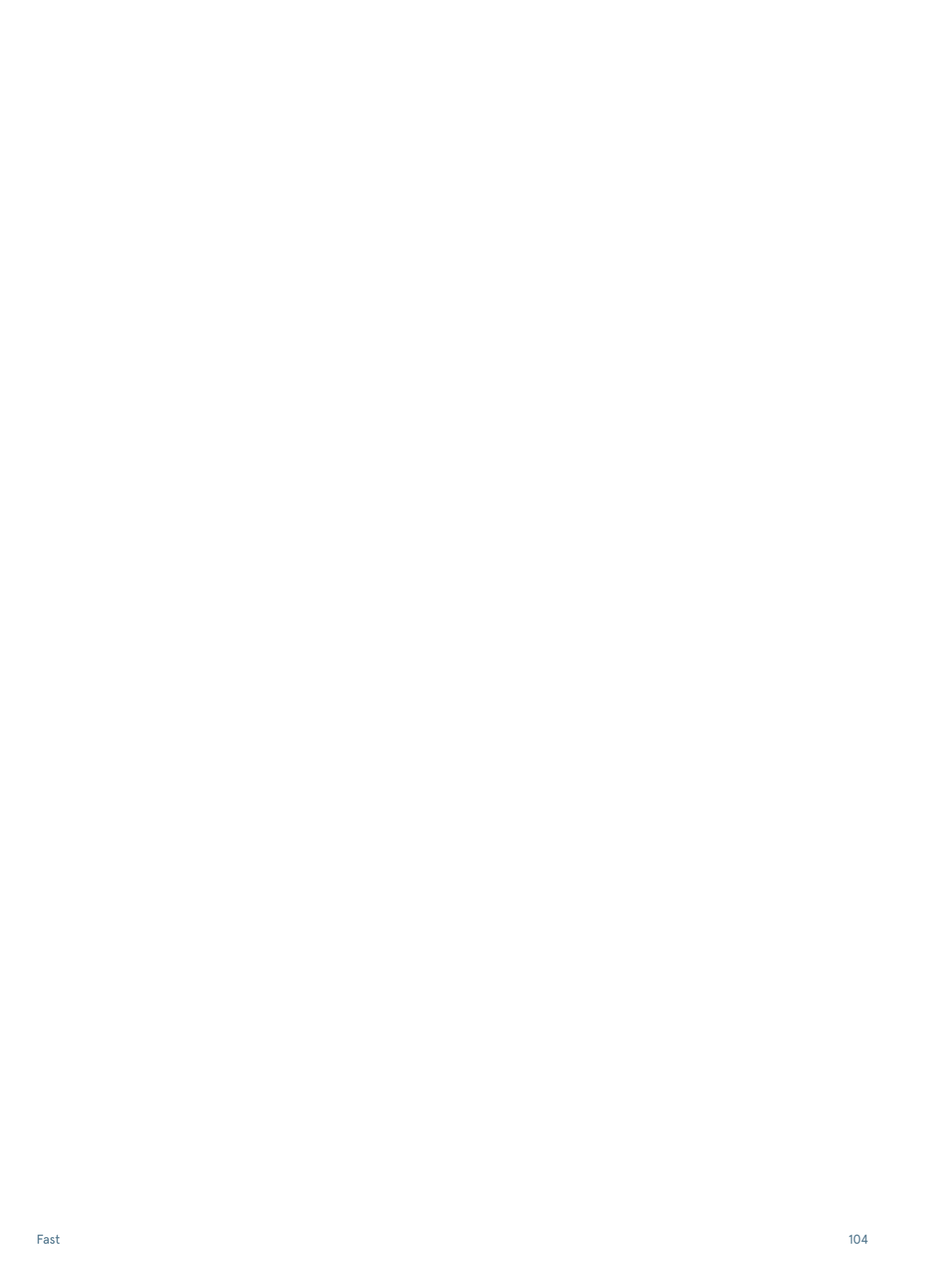

92R22A Moai
400 Zebra
624 Sbi
N2425 Orizon
N01CP Sav
N01CS Sav
N2819 Orizon

Table (220 x 100 x H 74cm) - config. 17
Chair - config. 17
Seat/Backrest cushion
Lounge sofa with side tables - config. 17W03
Seat cushion
Backrest cushion
Low table (195 x 64 x H 35cm) - config. 17W03



92T14A	Moai	Table (ø 146 x H 74cm) – config. 18
400	Zebra	Chair – config. 18
401	Zebra	Chair with armrests – config. 18
625	Swse	Seat cushion
624	Swse	Seat/Backrest cushion





^ 92R22G Moai
> 92T14P Moai

Table with porcelain stoneware top (220 x 100 x H 75cm) – config. 18GNV
Table with natural stone top (ø 140 x H 74cm) – config. 18





92Q14A Moai

Table (140 x 140 x H 74cm) - config. 18



AIKANA

Design Emmanuel Gallina

^{IT} Un vero e proprio salotto da esterno: Aikana è un sistema di elementi singoli e modulari da combinare a piacere, per dare vita ad ambienti ampi o raccolti. La struttura è in alluminio estruso e pressofuso e i cuscini sono completamente removibili. Disponibili anche nella versione waterproof, i cuscini resistono alla pioggia, all'umidità, alle macchie e alla polvere: non vanno ritirati all'interno e non serve neppure coprirli.

La collezione Aikana comprende: divano modulare 2/3 posti, poltrona, dormeuse, tavolini.

^{EN} A genuine outdoor sitting room: Aikana is a system of individual and modular elements to be combined to your liking and create either roomy or cosy settings. The frame is made of die cast and extruded aluminium and the cushions are fully removable. Available also in the waterproof version, these cushions are resistant to rain, humidity and moisture, stains and dust: they do not need to be stored away indoors nor do they need to be covered.

The Aikana collection comprises: modular 2-/3-seater sofa, armchair, daybed, coffee tables.



203B	Aikana	3-seater sofa with armrests – config. 21LCE
611	Lce	Backrest cushion
612	Sba	Deco cushion
612	Smi	Deco cushion
270	Aikana	Low table (76 x 76 x H 25cm) – config. 21



203B	Aikana	3-seater sofa with armrests - config. 21LCE
611	Lce	Backrest cushion
612	Sba	Deco cushion
612	Smi	Deco cushion
270	Aikana	Low table (76 x 76 x H 25cm) - config. 21
202B	Aikana	2-seater sofa with armrests - config. 21SMI
611	Smi	Backrest cushion
U500	Ushuaia	Sunlounger - config. 11BEC



ACOMP06	Aikana	Daybed - config. 21SBA
611	Sba	Backrest cushion
612	Smi	Deco cushion
612	Sba	Deco cushion
612	Logl	Deco cushion



203BD Aikana 3-seater sofa with right armrest - config. 17LOS
203B Aikana 3-seater sofa with armrests - config. 17LOS
611 Losb Backrest cushion
612 Lofl Deco cushion
613 Losr Deco cushion
270 Aikana Low table (76 x 76 x H 25cm) - config. 17
452D Zebra Knit Rocking lounge armchair - config. 17K01



202B
611
613
201B
611

Aikana
Sav
Sbi
Aikana
Sav

2-seater sofa with armrests - config. 1SAV
Backrest cushion
Deco cushion
Armchair with armrests - config. 1SAV
Backrest cushion





- < 201B Aikana Armchair with armrests - config. 11LOSB
- 611 Losb Backrest cushion
- 612 Losr Deco cushion
- ∨ 204BD Aikana Dormeuse with right armrest - config. 11LOSB
- 611 Losb Backrest cushion
- 612 Losr Deco cushion





203B Aikana 3-seater sofa with armrests - config. 11
611 Losb Backrest cushion
612 Losr Deco cushion

226 Aikana Small table (40 x 38 x H 63cm) - config. 11



USHUAIA

Design Emmanuel Gallina

^{IT} Immaneabile a bordo piscina o sopra un prato tagliato di fresco, il lettino Ushuaia restituisce un'immagine perfetta di ciò che usualmente si definisce "relax estivo". La struttura in alluminio è disponibile in 5 colori (bianco, grigio metallo, oro perlato, grigio polvere e iron grey) e il tessuto sintetico in tre tonalità. Ushuaia è provvisto di ruote, così da poterlo spostare o posizionare con facilità. Impilabile, ha schienale reclinabile in 7 posizioni. Cuscino su richiesta.

^{EN} A must-have by any poolside or on freshly-mown lawn, the Ushuaia modern sun lounge embodies the perfect concept of what is usually defined as "summer relaxation". The aluminium frame is available in 5 colours (white, metallic grey, pearly gold, dust grey and iron grey) and the synthetic fabric in three shades. Ushuaia is fitted with castors, so it can be moved or positioned with ease. Stackable, with 7-position reclining backrest. Cushion available upon request.

U500
224

Ushuaia
Aikana

Sunlounger – config. 11BEC
Small table (40 x 38 x H 44cm) – config. 11





U500
224

Ushuaia
Aikana

Sunlounger - config. 11BEC
Small table (40 x 38 x H 44cm) - config. 11



U500
224

Ushuaia
Aikana

Sunlounger - config. 22BNE
Small table (40 x 38 x H 44cm) - config. 22





U500 Ushuaia Sunlounger – config. 22BNE
617 Smi Cushion for sunlounger

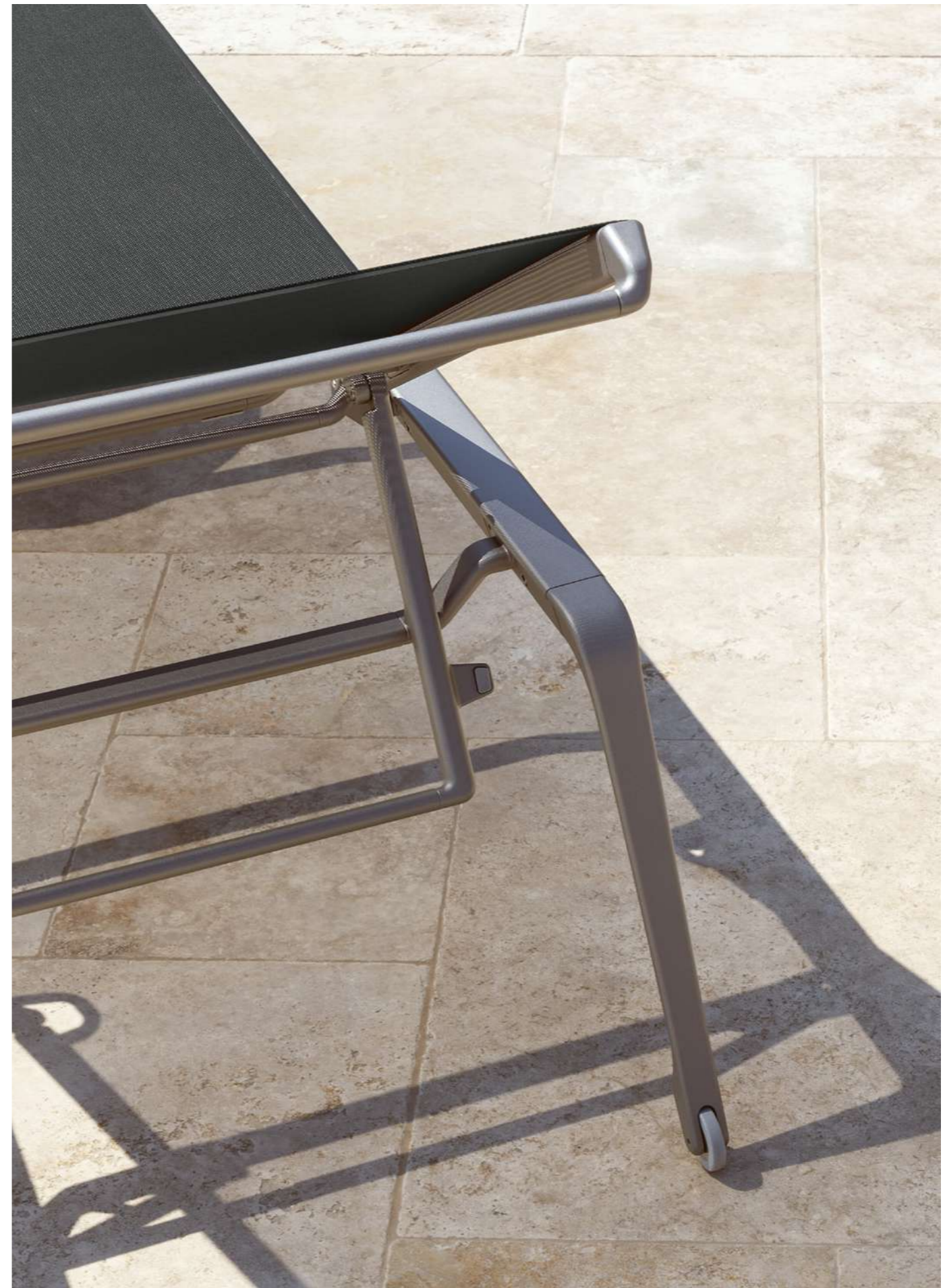

> U500 Ushuaia Sunlounger – config. 1BBI
v U500 Ushuaia Sunlounger – config. 1BBI and 11BEC
224 Aikana Small table (40 x 38 x H 44cm) – config. 11



BIGFOOT

Design Radice Orlandini

^{IT} Forme ampie, comode e giocose per questa collezione concepita per gli spazi sia esterni che interni. Il comfort delle cuscinate è a prova di intemperie: l'anima in poliuretano schiumato è infatti rivestita di tessuto idrorepellente, per un relax all'aria aperta in qualunque stagione. La struttura, in alluminio estruso, è disponibile in diversi colori: da scegliere coordinati fra loro, oppure sperimentando con abbinamenti poltrona lounge-pouf-tavolino in tinte diverse.

La collezione BigFoot comprende: poltrona lounge, pouf/poggiapiedi e tavolino.

^{EN} Ample, comfortable and playful shapes for this collection designed for both indoor and outdoor spaces. The comfort of the cushions is weatherproof: the polyurethane foam core is in fact upholstered with water-repellent fabric, for open-air relaxation, whatever the season. The extruded aluminium frame is available in various colours: mix and match them for a coordinated look, or experiment with different-coloured outside lounge chair-pouf-coffee table combinations.

The BigFoot collection comprises: lounge armchair, pouf/footstool and coffee table.



BF01
BF21

BigFoot
BigFoot

Upholstered armchair - config. 13LOGL
Low table (60 x 60 x H 24cm) - config. 13

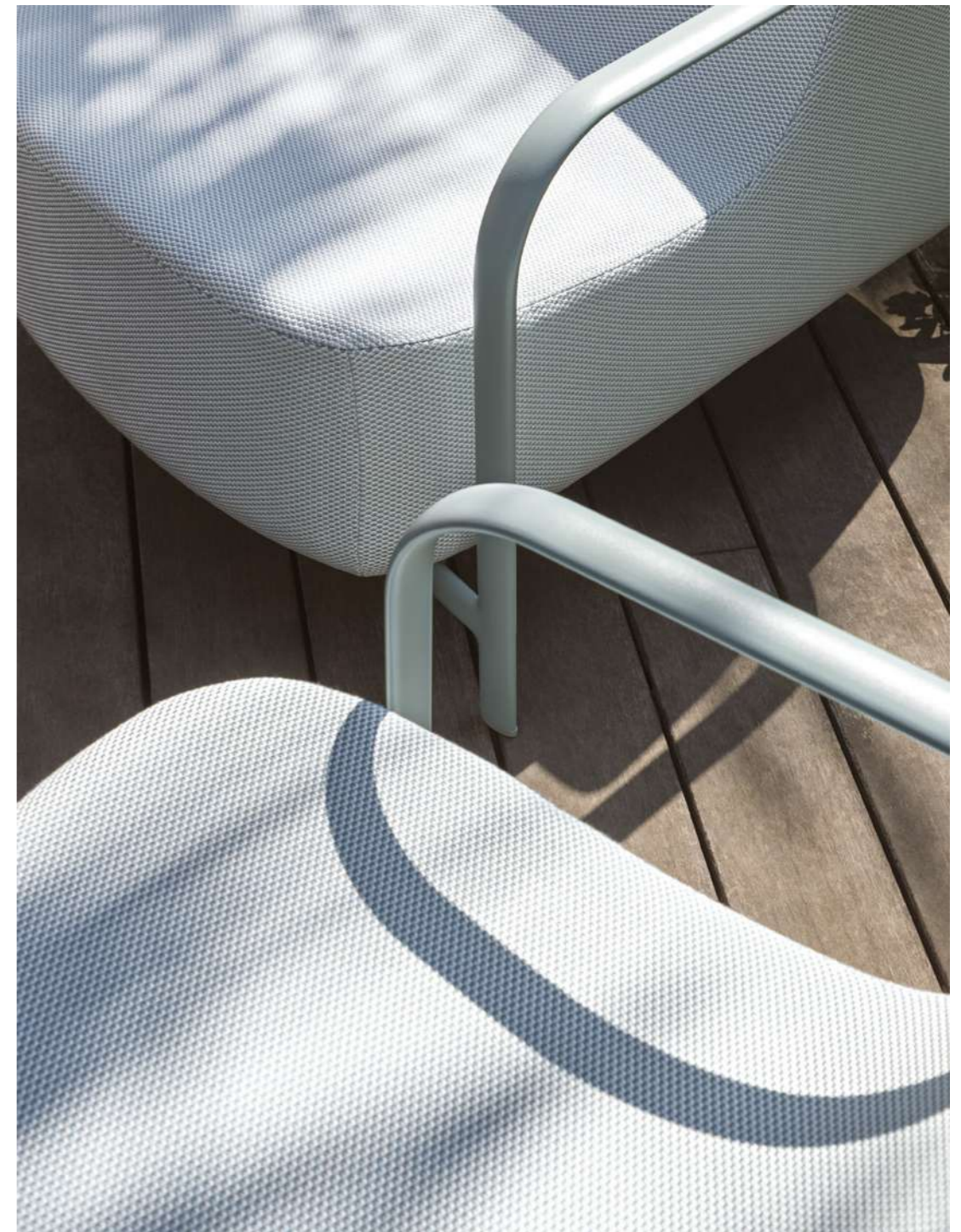

BF01
420

BigFoot
Zebra

Upholstered armchair - config. 19LOLI
Coffee table (ø 62 x H 45cm) - config. 19



BF01
420

BigFoot
Zebra

Upholstered armchair - config. 13LOGL
Coffee table (ø 62 x H 45cm) - config. 13



BF01 Bigfoot Upholstered armchair – config. 22LONU
BF11 Bigfoot Upholstered pouf – config. 22LONU
BF21 Bigfoot Low table (60 x 60 x H 24cm) – config. 22



RADICE QUADRA

Design Robby Cantarutti & Partners

^{IT} La caratteristica forma delle gambe di questo tavolo è stata ispirata dall'omonimo segno matematico. La struttura – leggera e geometrica, in alluminio pressofuso – è completata da un piano quadrato, rettangolare o tondo, nelle varianti alluminio e da un piano rettangolare in teak asiatico stagionato. I tavoli outdoor di design Radice Quadra si abbinano a ogni seduta delle collezioni Fast, ma si ottiene un contrasto particolarmente raffinato accostandoli ai grafismi della collezione Forest.

La collezione Radice Quadra comprende: tavoli quadrati, rettangolari e tondi con top in alluminio e tavolo rettangolare con top in teak.

^{EN} The characteristic shape of the legs of this aluminium outdoor table was inspired by the mathematical sign of the square root (Radice Quadra in Italian). The frame – which is light-weight and geometrical, in die cast aluminium – is completed either by a square, rectangular or round table top in aluminium or by a seasoned Asian teak top. The Radice Quadra tables match all the seats in the Fast collection, but a particularly sophisticated contrast is achieved if you team them with the graphic appeal of the Forest collection.

The Radice Quadra collection comprises: square, rectangular and round tables with aluminium table top and rectangular table with teak top.

9820T Radice Quadra Table with teak top (200 x 90 x H 74cm) – config. 18
6501 Forest Chair – config. 18 and 19
6500 Forest Dining armchair – config. 14



9024 Radice Quadra Table (240 x 100 x H 74cm) - config. 17
6501 Forest Chair - config. 11 and 24
6500 Forest Dining armchair - config. 11 and 24
614 Losr Seat cushion



9024 Radice Quadra Table (240 x 100 x H 74cm) - config. 17
6501 Forest Chair - config. 11
6500 Forest Dining armchair - config. 11
614 Losr Seat cushion



9014
881

Radice Quadra Table (140 x 140 x H 74cm) - config. 1
Niwa Chair - config. 1



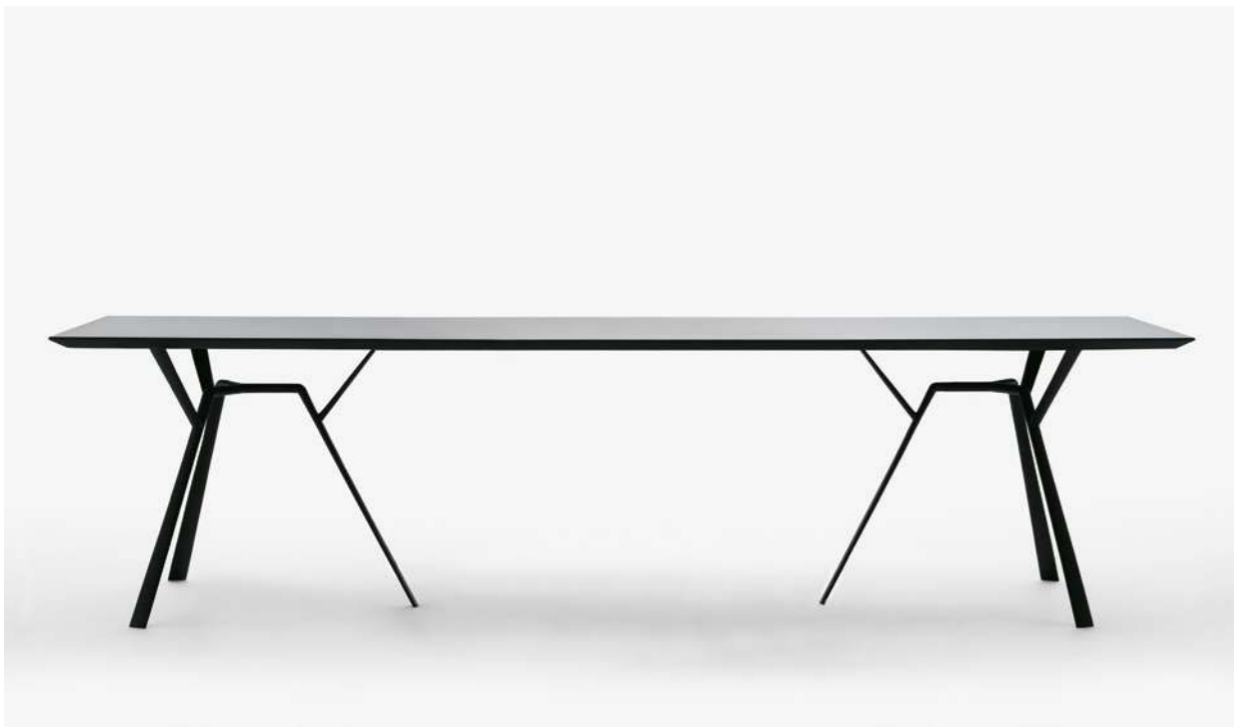

< 9030 Radice Quadra Table (290 x 90 x H 74cm) - config. 2
9820T Radice Quadra Table with teak top (200 x 90 x H 74cm) - config. 2
v 9113 Radice Quadra Table (∅ 130 x H 74cm) - config. 11



NIWA

Design Robby Cantarutti & Partners

^{IT} Realizzata in alluminio pressofuso ed estruso, la collezione di sedie da esterno Niwa si distingue per le sue linee nette e pulite, da apprezzare in versione "nuda" oppure con l'aggiunta di cuscini. La sua versatilità cromatica la rende adattabile a ogni gusto e a ogni contesto, sia residenziale che contract.

La collezione Niwa comprende: sedia e sgabello.

^{EN} Made in die cast and extruded aluminium, the Niwa modern outdoor chairs and stools collection stands out for its crisp, clean-cut silhouettes, which can be appreciated in the "bare" version or with the addition of cushions. Its chromatic versatility means it can blend in with any taste and setting, in both residential and contract sectors.

The Niwa collection comprises: chair and stool.





881
424+P42Q07

Niwa
Zebra

Chair – config. 11
Table (72 x 72 x H 74cm) – config. 11

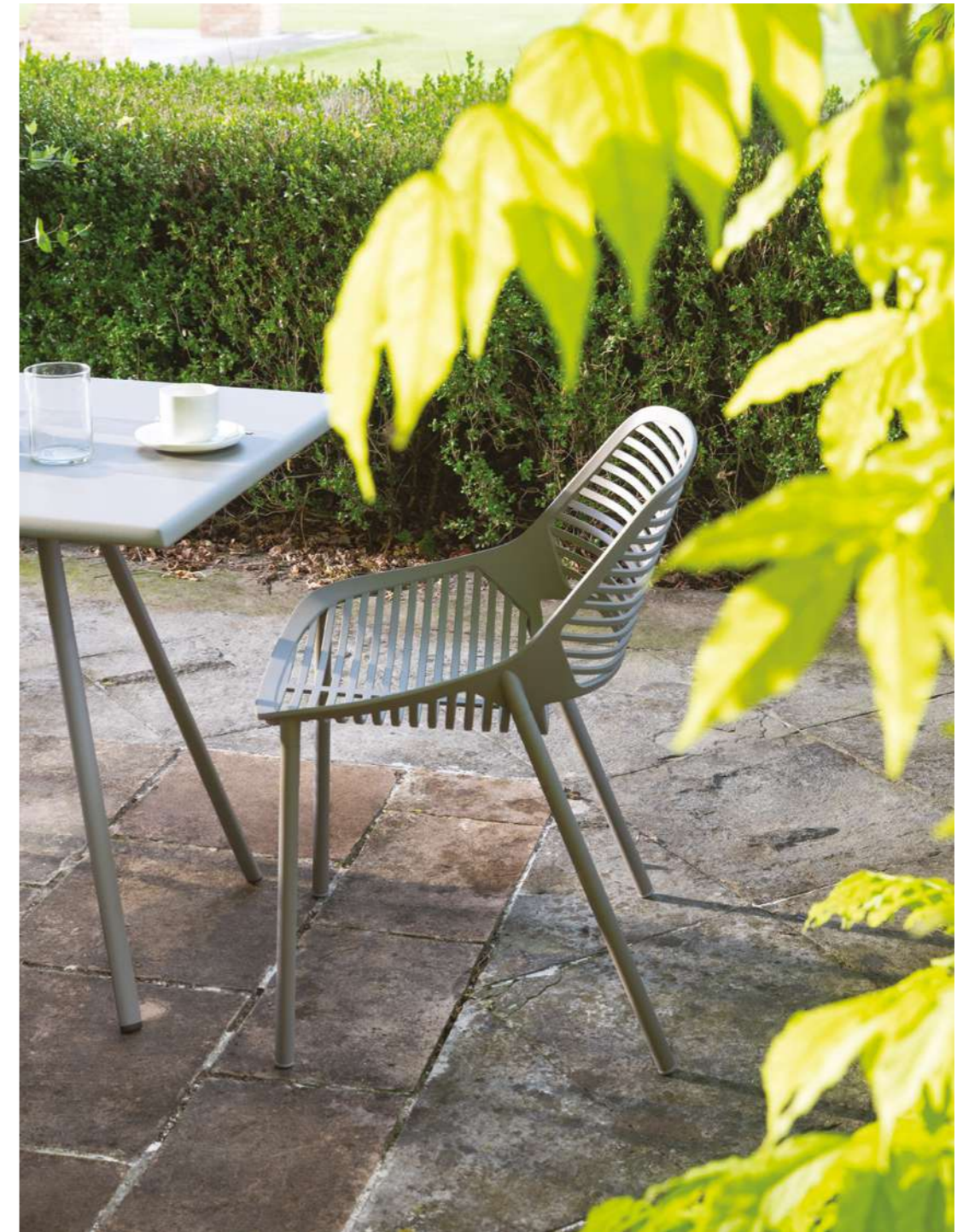

891
19204

Niwa
Easy

Stool - config. 1 and 2
Bar table (200 x 45 x H 110cm) - config. 1



881 Niwa Chair - config. 1
620 Sbi Seat cushion
619 Sbi Backrest cushion
572210 Grande Arche Table (220 x 100 x H 74cm) - config. 1





< 881 Niwa Chair - config. 19
v 891 Niwa Stool - config. 11



GRANDE ARCHE

Design Robby Cantarutti & Partners

IT Forme solide e squadrate per una coppia di tavoli in alluminio per esterni capace di soddisfare tutte le esigenze di arredo, in ogni contesto. La collezione Grande Arche, in alluminio verniciato, comprende un tavolo fisso, un tavolo allungabile e una panca. Nella versione allungabile del tavolo è possibile giocare con il contrasto cromatico: oltre alla prolunga di serie (nello stesso colore del tavolo, alloggiata sotto il piano) è disponibile una seconda prolunga di colore diverso, che dà origine a combinazioni inattese.

EN Sturdy and squared shapes for a pair of tables capable of satisfying all furnishing requirements, whatever the context. The Grande Arche collection, in painted aluminium, comprises a fixed garden table, an extendable garden table and a bench. Attractive colour contrasts can be achieved in the extending version: in addition to the standard extension (in the same colour as the table, housed under the table top), a second extension in a different colour is available, to create unexpected combinations.

572210 Grande Arche Table (220 x 100 x H 74cm) - config. 11
5800 Grande Arche Bench - config. 1



572210 Grande Arche Table (220 x 100 x H 74cm) - config. 17
6501 Forest Chair - config. 17
6500 Forest Dining armchair - config. 17



5500 Grande Arche Extendible table (160/210 x 90 x H 74cm) - config. 1
5500P Grande Arche Additional extension - config. 19





^ 572210 Grande Arche Table (220 x 100 x H 74cm) - config. 2
5500 Grande Arche Extendible table with extension (160/210 x 90 x H 74cm) - config. 2
> 5500P Grande Arche Additional extension - config. 11



OMNIA SELECTION

Easy (Design R&D Fast)
Rion (Design Radice Orlandini)
Cross, Elica, Jazz (Design R&D Fast)
Tonik, Tolup (Design R&D Fast)
Narcisi (Design R&D Fast)
Armonia (Design R&D Fast)
Elite (Design R&D Fast)
Oasi (Design R&D Fast)

^{IT} La storia di Fast riassunta in un unico nome - Omnia, "tutto" - che comprende varie collezioni sotto l'ombrello di una stessa attitudine progettuale: la versatilità. Tavoli e sedute da abbinare fra loro per soddisfare tutte le esigenze del contract.

Omnia comprende: sedie, sedie con braccioli, sgabelli, tavoli e tavolini da esterno, panche, lettini. Alcuni modelli sono impilabili e/o customizzabili in lunghezza, larghezza e altezza.

^{EN} Fast's story can be summed up in a single word - Omnia, "everything", including various collections under the umbrella of the same approach to design: versatility. Tables and chairs to be mixed and matched, satisfying all the needs of the contract sector.

Omnia includes: chairs, chairs with armrests, stools, tables and outdoor coffee tables, benches, loungers. Some models are stackable and/or customisable in terms of their length, width and height.

1502	Easy	Chair with armrests - config. 1
1503	Easy	Chair - config. 1
80	Cross	Table base (H 72cm) - config. 1
P80064	Tonik	Table top (ø 60cm) - config. 1



1502 Easy Chair with armrests - config. 1
1503 Easy Chair - config. 1
1722 Easy Table (220 x 100 x H 74cm) - config. 1
U500 Ushuala Sunlounger - config. 1BBI





< 1502	Easy	Chair with armrests - config. 1 and 2
< 1503	Easy	Chair - config. 13
^ 1602	Easy	Stool - config. 14
19207	Easy	Bar table (200 x 70 x H 110cm) - config. 14

850 Rion
90 Elica
P80064 Tonik
Chair with armrests - config. 1
Table base (H 72cm) - config. 1
Table top (ø 60cm) - config. 1



95 Elica
P81074 Tonik

Table base (H 72cm) - config. 14
Table top (70 x 70cm) - config. 14



- √ 850 Rion Chair with armrests - config. 1
- 861 Rion Stool - config. 1
- 851 Rion Chair - config. 1
- > 850 Rion Chair with armrests - config. 14





< 1602 Easy
 81 Cross
 P81064 Tonik
 ^ 861 Rion
 81 Cross
 P80064 Tonik

Stool - config. 24
 Table base (H 110cm) - config. 24
 Table top (60 x 60cm) - config. 24
 Stool - config. 14
 Table base (H 110cm) - config. 14
 Table top (ø 60cm) - config. 14



^ 851	Rion	Chair - config. 1
90	Elica	Table base (H 72cm) - config. 1
P71084BI	Tolup	Table top in HPL (80 x 80cm)
> 851	Rion	Chair - config. 24
69	Jazz	Table base (H 72cm) - config. 24
P81074	Tonik	Table top (70 x 70cm) - config. 24







31	Armonia	Chair - config. 1
30	Armonia	Chair with armrests- config. 1
6025	Sbi	Seat cushion





1000 Elite Sunlounger – config. 9Bl



^ 593 Oasi Bench - config. 1
> 592 Oasi Bench - config. 9

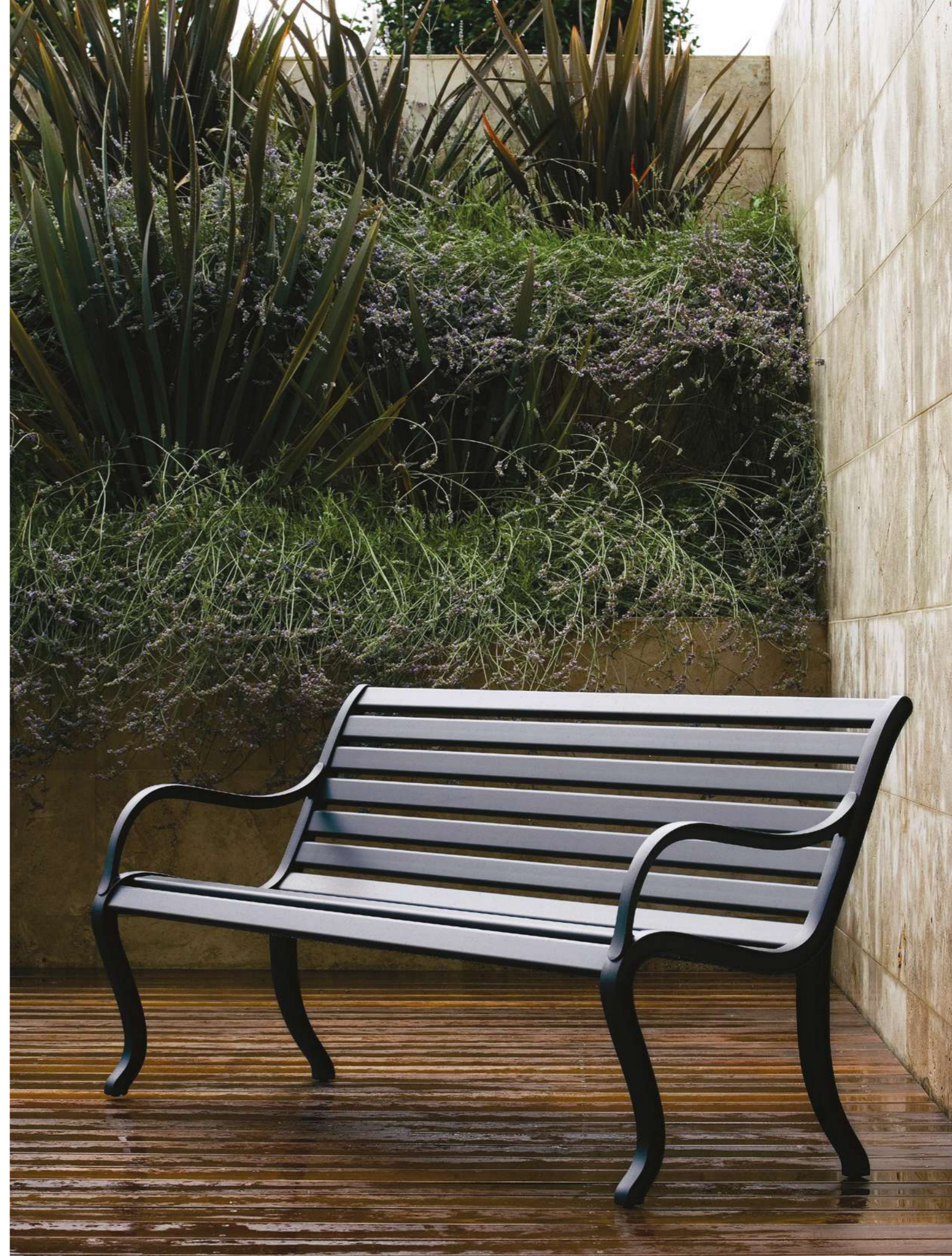

PROJECTS

Winter Garden Food Court – Sydney (Australia)
Hôtel Le Côté Vert – Waterloo (Belgium)
Halifax Public Libraries – Halifax (Canada)
Royal Caribbean International – Caribbean (Central America)
Monte Restaurant – Rovinj (Croatia)
Center for Cancer and Health – Copenhagen (Denmark)
Dragsholm Slot Restaurant – Geopark Oldsherred (Denmark)
V Spa&Conference Hotel – Tartu (Estonia)
Hotel & Spa Des Pecheurs – Corse (France)
Plage César Restaurant – Antibes (France)
Kaisergarten Hotel & Spa – Deidesheim (Germany)
Villa Bush Restaurant – Haiger (Germany)
Athina Luxury Suites – Santorini (Greece)
Serenissima Boutique Hotel – Crete (Greece)
Hotel Carlton – Tel Aviv (Israel)
Hotel Europeo – Pinzolo (Italy)
Hotel Le Agavi – Positano (Italy)
Hotel Monti Palace – Rome (Italy)
Relais San Vigilio – Bergamo (Italy)
Sandalia Boutique Hotel – Sardinia (Italy)
Villa – Lake Garda (Italy)
Nacai Resorts Maldives – Dihiggiri (Maldives)
Christchurch Botanic Gardens – Christchurch (New Zealand)
Casa Da Lila – Silves (Portugal)
Gastronomy Restaurant – Faro (Portugal)
Hotel Crown Plaza – Belgrade (Serbia)
Viva Condominium – Singapore (Singapore)
La Motte Restaurant – Pierneef (South Africa)
Bay Club Altea – Altea (Spain)
Brassa De Mar – Valencia (Spain)
Hacienda Na Xamena – Ibiza (Spain)
Hard Rock Club Hotel – Ibiza (Spain)
Hotel Colon – Barcelona (Spain)
Hotel Garbi Ibiza & Spa – Ibiza (Spain)
Hotel Único Madrid – Madrid (Spain)
Las Colinas Golf & Country Club – Alicante (Spain)
Ushuaia Tower Hotel – Ibiza (Spain)
Food&Forest Restaurant, Verholy Relax Park – Potlava (Ukraine)
The Scarlet Hotel – Mawgan Porth (United Kingdom)
White Sand Luxury Villas & Spa – Paje (Zanzibar)

Hotel Carlton – Tel Aviv (Israel)
Forest Dining armchair





Hotel Monti Palace - Rome (Italy)
Architecture and Interior design: Cinzia Abbate di C&V Architetti
Forest Stool
Aikana Armchair, sofa and low table



Hotel Monti Palace - Rome (Italy)

Architecture and Interior design: Cinzia Abbate di C&V Architetti

Forest Stool
Aikana Armchair, sofa and low table
Elica Table base
Tolup Table top



Relais San Vigilio - Bergamo (Italy)
Architecture and Interior design: Leonardo Togni
Zebra Chair



Villa - Lake Garda (Italy)
Architecture and Interior design: Gianfranco Sangalli Architetti
Photography: Filippo Simonetti
Ushuaia Sunlounger
Aikana Small table
Rion Chair with armrests
Grande Arche Table



Dragsholm Slot Restaurant - Geopark Oldsherred (Denmark)
Photography: Thors Design
Forest Chair



Relais San Vigilio - Bergamo (Italy)
Architecture and Interior design: Leonardo Togni
Zebra Lounge armchair



White Sand Luxury Villas & Spa - Paje (Zanzibar)
Interior design: Katarzyna Kuzminska
Photography: Kerry de Bruyn Photography
Ushuaia Sunlounger





White Sand Luxury Villas & Spa - Paje (Zanzibar)
Interior design: Katarzyna Kuzminska
Photography: Kerry de Bruyn Photography
Niwa Chair
Radice Quadra Table





Hotel Europeo - Pinzolo (Italy)
Aikana Armchair and sofa
Elite Sunlounger



FABRICS

^{IT} Facciamo dialogare l'alluminio con tessuti e colori, per reinventarne il carattere: 4 palette, ispirate a 4 modi diversi ma complementari di vivere l'outdoor.

La prima declina gli azzurri e i blu del cielo e del mare, mentre la seconda esplora l'abbinamento con le tonalità terrose dei bruni e degli ocra. Le ultime due introducono come base il rosa da accostare ora a toni polverosi e freddi, ora al ruggine e alle calde venature del legno.

Gli abbinamenti che rappresentano il cuore delle nostre collezioni sono però quelli in armonia con l'ambiente dove i nostri prodotti si collocano. In natura, le coppie cromatiche sono sempre perfette e in equilibrio e mai un accento è fuori posto. Non vogliamo interrompere o sfidare il paesaggio, ma armonizzarci con esso.

^{EN} We combine aluminium with fabrics and colours, reinventing the character of each piece: 4 colour schemes, inspired by 4 different yet complementary ways of experiencing outdoor life. The first conveys the various blue shades of the sky and the sea, whereas the second explores earthy brown and ochre combinations. The remaining two introduce pink as a base colour alongside either dusty and cold shades or rusty shades and a warm wood effect.

The combinations that lie at the heart of our collections are those that blend in with the environment where our products are used. Surrounded by nature, these colour pairings are always perfect and well-balanced, without ever seeming out of place. Our aim is not to interrupt or defy the landscape, but rather to blend in with it.



< Aluminium 21 Blue Teal
Aluminium 22 Iron Grey

∨ Stoneware GNV Snow
Aluminium 17 Creamy white
Fabric LOMR Marble

∨ Speckled Alu 2S Grey

^ Fabric ROOC Ocean
Fabric SMI Mineral
Fabric LCE Ash
Fabric SBA Sky blue



^ Fabric HDE Denim
 Fabric SCO Colorado
 Fabric PTTB Tobacco
 Fabric PTPO Dust

> Stoneware GNT Night

∨ Wood TEAK



∨ Aluminium 23 Maracuja
 Aluminium 20 Dark blue

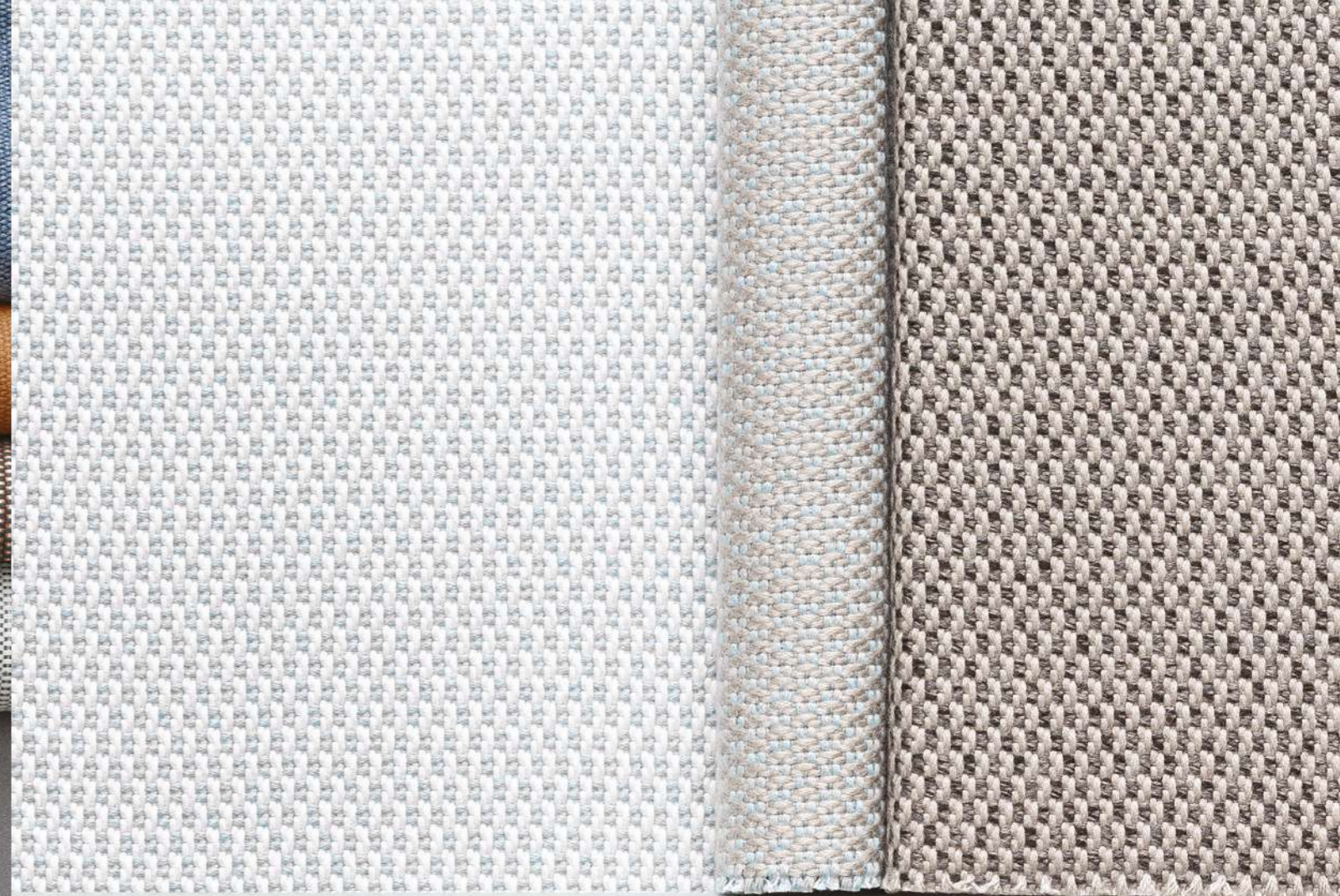

^ Fabric LOGL Glacier

^ Fabric LONU Cloud

^ Fabric LOCH Charcoal

^ Aluminium 13 Light blue
 Aluminium 9 Metallic Grey

< Fabric PTAN Anthracite

> Fabric PTPO Dust

Stoneware GNT Night





Fabric SLN Linen

> Aluminium 11 Pearly gold
Aluminium 17 Creamy white

∨ Stoneware GNV Snow
Fabric LOSR Pink salt

^ Fabric NACA Canvas

^ Aluminium 17 Creamy white



Fabric SPS Peach

∨ Fabric PTTB Tobacco

Fabric PTBU Blush

Fabric PTAO Ivory

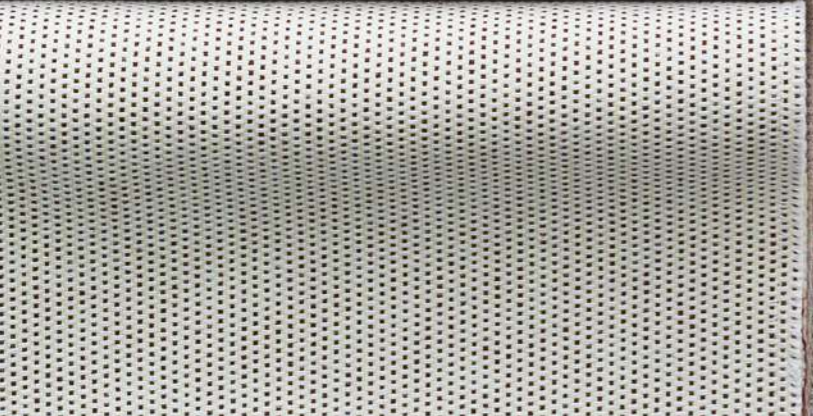

Aluminium 18 Dark brown

> Fabric LOSB Sand

< Fabric NANO Hazel

∨ Fabric SBE Beige
Fabric NABE Beige
Fabric NACA Canvas

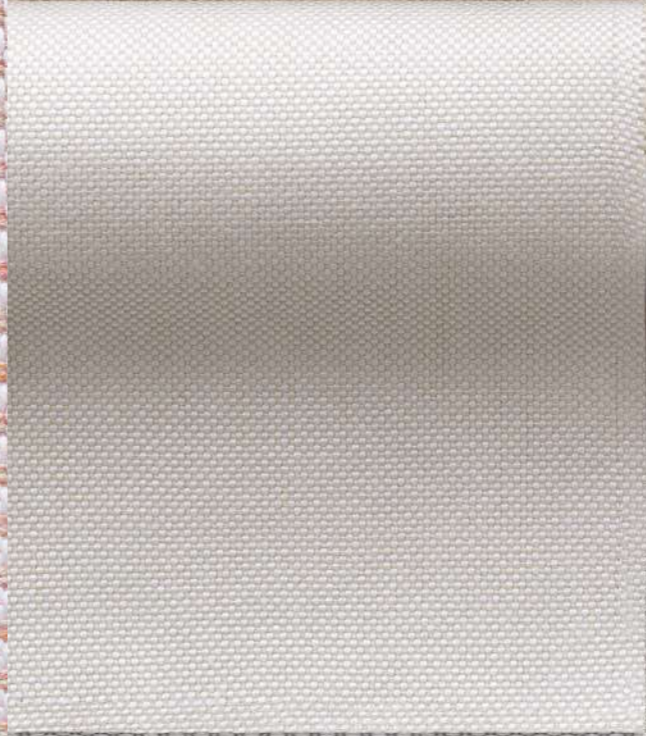

HPL White

∨ Aluminium 17 Creamy white
Aluminium 14 Powder grey

∨ Fabric PTQU Quinoa

∨ Batyline BBI White

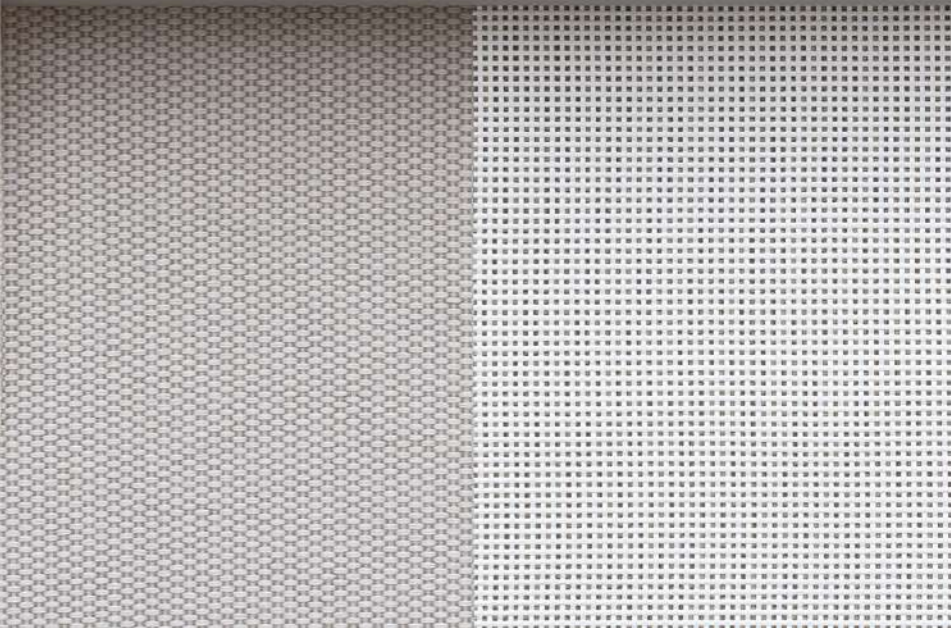

< Aluminium 19 Green tea
Aluminium 24 Terracotta

^ Aluminium 19 Green tea
Aluminium 23 Maracuja

< Fabric LOFL Flamingo

Stoneware GNO Hazel

^ Fabric PTBU Blush

v Fabric LORG Rose grey
Fabric LSA Sage
Fabric ROFO Leaf

^ Wood TEAK

^ Fabric ROFO Leaf
Fabric SPS Peach
Fabric SCO Colorado

v Stoneware GNO Hazel

FABRICS

RANGE 1

Heritage 
HDE



Denim

Natté 
NABE



Beige

NACA



Canvas / Canvas / Segeltuch /
Toile / Tela

NANO



Nocciola / Hazel / Haselnuss /
Noisette / Avellana

Solids 
SAV



Avena / Oat / Hafer / Avoine /
Avena

SBE

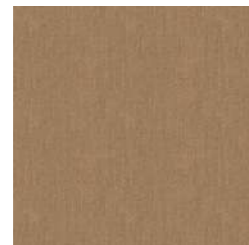

Beige

SBI

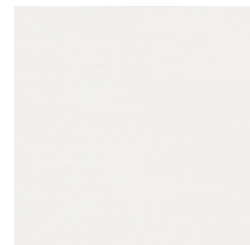

Bianco / White / Weiß / Blanc /
Blanco

SBA



Blu Avio / Sky Blue / Himmelblau /
Bleu Avio / Azul Aviación

SCO



Colorado

SGR



Grigio / Grey / Grau / Gris /
Gris

SLN



Lino / Linen / Leinen / Lin /
Lino

SMI

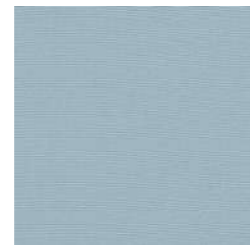

Mineral

SNE



Nero / Black / Schwarz / Noir /
Negro

SPE



Perla / Pearl / Hellgrau / Perlé /
Perla

FABRICS

RANGE 1

Solids 
SPS



Pesca / Peach / Persich /
Pêche / Melocotón

STA

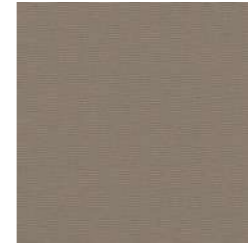

Taupe / Dove-Grey / Taupe /
Gris Tourterelle / Taupe

Sweet

SWGR

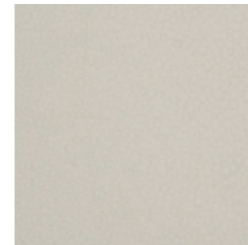

Grigio / Grey / Grau / Gris /
Gris

SWSE



Senape / Mustard / Senf /
Moutarde / Mostaza

RANGE 2

Ecopelle / Eco-leather / Kunstleder / Simil cuir / Ecopiel

PBI

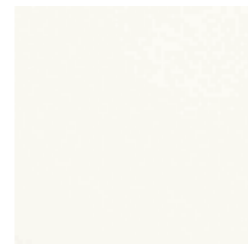

Bianco / White / Weiß / Blanc /
Blanco

PGE

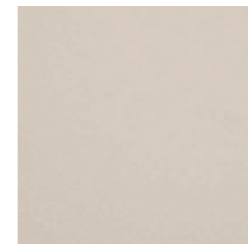

Greige

PMA



Marrone / Brown / Braun /
Brun / Marrón

FABRICS

RANGE 2

LiSO (Laminato / Coated / Bestrich / Enduit / Revestido)

LCE



Cenere / Ash / Asche / Cendre / Ceniza

LGF

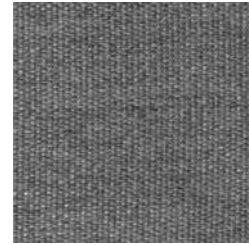

Grafite / Graphite / Graphit / Graphite / Grafito

LSA



Salvia / Sage / Salbei / Saug / Sage

Lopi 

LOCH

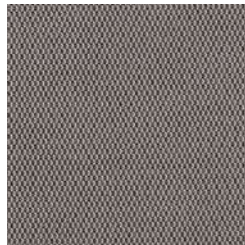

Charcoal

LOFL



Flamingo

LOGL

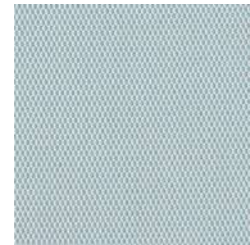

Glacier

LOLI

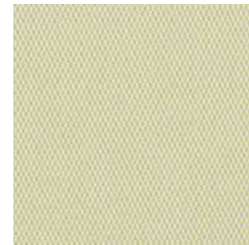

Lime / Lime / Limette / Citron Vert / Lime

LOMR



Marble

LONU



Nuvola / Cloud / Wolke / Nuage / Nube

LORG



Rose Grey

LOSB



Sabbia / Sand / Sand / Sable / Arena

LOSR



Sale Rosa / Pink Salt / Pink Salz / Sel Rose / Sal Rosa

Robben 

ROFO



Foglia / Leaf / Blatt / Feuille/Hoja

ROOC



Oceano / Ocean / Ozean / Océan / Océano

ROPA



Paglia / Straw / Stroh / Paille / Paja

FABRICS

RANGE 3

Patio **kvadrat**

PTAN



Antracite / Anthracite / Anthrazit / Anthracite / Antracita

PTAO



Avorio / Ivory / Elfenbein / Ivoire / Marfil

PTBU

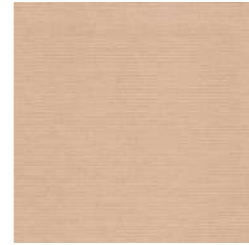

Blush

PTPO

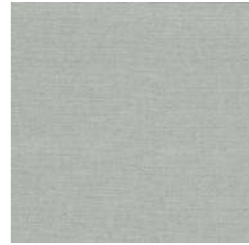

Polvere / Dust / Pulver / Poudre / Polvo

PTQU

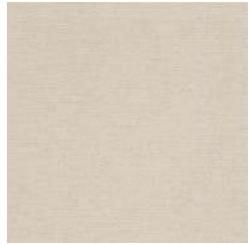

Quinoa

PTTB



Tabacco / Tobacco / Tabak / Tabac / Tabaco

WATERPROOF

Solids (Laminato / Coated / Bestrich / Enduit / Revestido)



SLNW



Lino / Linen / Leinen / Lin / Lino

SMIW

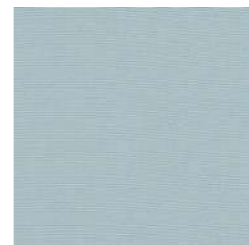

Mineral

SPSW

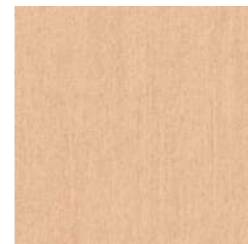

Pesca / Peach / Persich / Pêche / Melocotón

LiSO (Laminato / Coated / Bestrich / Enduit / Revestido)

LCEW



Cenere / Ash / Asche / Cendre / Ceniza

LGFW



Grafite / Graphite / Graphit / Graphite / Grafito

LSAW



Salvia / Sage / Salbei / Saug / Sage

FABRICS

TELO LETTINI / SUNLOUNGER TEXTILE / TUCH FÜR LIEGEBETTEN / TOILE POUR BAIN DE SOLEIL / TEJIDO TUMBONA

Textilene

BI



Bianco / White / Weiß / Blanc / Blanco

BE

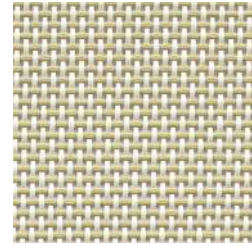

Bianco-Ecru / White-Ecru / Weiß-Ecru / Blanc-Écru / Blanco-Ecru

Batylane

BBI



Bianco / White / Weiß / Blanc / Blanco

BEC



Ecru

BNE

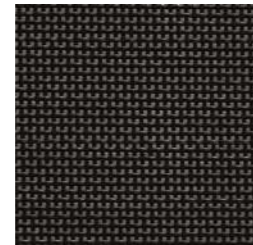

Nero / Black / Schwarz / Blanc / Blanco

MAGLIA / KNIT / STRICK / TISSU EN MAILLE / TEJIDO DE PUNTO

K01



Bianco Sabbia / White Sand / Weißer Sand / Blanc Sable / Blanco Arena

K02



Terra / Land / Hellbraun / Terre / Tierra

K03



Verde Ulivo / Grove Green / Olivgrün / Vert Olivier / Verde Olivo

K04



Grigio Pietra / Stone Grey / Grauer Stein / Gris Pierre / Gris Piedra

FABRICS

CUOIO / LEATHER / LEDER / CUIR / PIEL

CBII



Bianco / White / Weiß / Blanc / Blanco

CNEI



Nero / Black / Schwarz / Blanc / Blanco

CCUI



Testa di Moro / Dark Brown / Dunkelbraun / Tête-de-maure / Marrón

FELTRO / FELT / FILZ / FEUTRE / FIELTRO

FAN

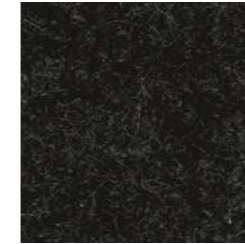

Antracite / Anthracite / Anthrazit / Anthracite / Antracita

FBI



Bianco / White / Weiß / Blanc / Blanco

FRO





Rosso / Red / Rot / Rouge / Rojo

FRAMES

ALLUMINIO / ALUMINIUM / ALUMINIUM / ALUMINIUM / ALUMINIO



1 	2 	9 	11 	13 
Bianco / White / Weiß / Blanc / Blanco	Nero / Black / Schwarz / Noir / Negro	Grigio Metallo / Metallic Grey / Metallgrau / Gris Métal / Gris Metàlico	Oro Perlato / Pearly Gold / Taupe / Or Perlé / Oro Perlado	Azzurro Pastello / Light Blue / Pastellhellblau / Pastel Bleu / Azul Pastel
14 	17 	18 	19 	20 
Grigio Polvere / Powder Grey / Pulvergrau / Gris Poudre / Gris Polvo	Bianco Crema / Creamy White / Cremeweiß / Blanc Crème / Blanco Crema	Testa di Moro / Dark Brown / Dunkelbraun / Brun Foncé / Marrón Oscuro	Tè Verde / Green Tea / Grüner Tee / Thé Vert / Té Verde	Blu Notte / Dark Blue / Dunkelblau / Bleu Nuit / Azul Noche
21 	22 	23 	24 	
Blu Petrolio / Blue Teal / Öl Blau / Bleu Canard / Azul Petróleo	Iron Grey	Maracuja	Terracotta / Terracotta / Terrakotta / Terre Cuite / Terracota	

ALLUMINIO PUNTINATO / SPECKLED ALUMINIUM / GESPENKELTES ALUMINIUM / ALUMINIUM GRATINÉ / ALUMINIO MOTEADO

1S 	2S 
Antracite / Anthracite / Anthrazit / Anthracite / Antracita	Grigio / Grey / Grau / Gris / Gris

FRAMES

GRES / STONEWARE / FEINSTEINZEUG / GRÈS / GRES

GNV 	GNO 	GNT 
Neve / Snow / Schnee / Neige / Nieve	Nocciola / Hazel / Haselnuss / Noisette / Avellana	Notte / Night / Nacht / Nuit / Noche

NATURALL

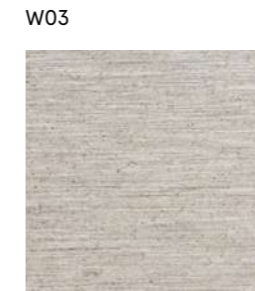

W03

HPL

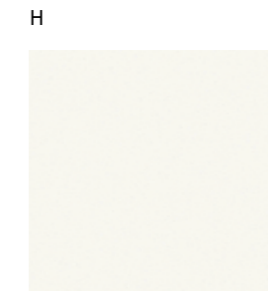

H

PIETRA NATURALE / NATURAL STONE / NATURSTEIN / PIERRE NATURELLE / PIEDRA NATURAL



P

TEAK

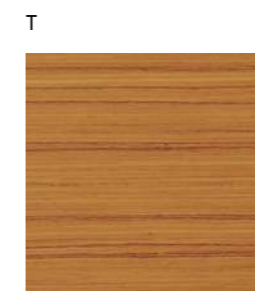

T

TECHNICAL INFO

 **PESO LORDO**
BRUTTO WEIGHT
BRUTTOGEWICHT
POIDS BRUT
PESO BRUTO

 **IMBALLO**
PACKAGING
VERPACKUNG
EMBALAGE
EMBALAJE

 **IMPILABILE**
STACKABLE
STAPELBAR
EMPILABLE
APILABLE

 **DIMENSIONE E VOLUME**
DIMENSION AND VOLUME
MASSE UND VOLUMEN
DIMENSION ET VOLUME
MEDIDA Y VOLUMEN

ASS. **ASSEMBLED**

DIS. **DISASSEMBLED**

TC **TESSUTO CLIENTE**
CUSTOMER FABRIC
KUNDENSTOFF
TISSU CLIENT
TELA CLIENTE

 **(CUSTOM) PREVIA VALUTAZIONE TECNICA**
(CUSTOM) AFTER TECHNICAL EVALUATION
(CUSTOM) NACH TECHNISCHER PRÜFUNG
(CUSTOM) APRÈS ÉVALUATION TECHNIQUE
(CUSTOM) TRAS LA EVALUACIÓN TÉCNICA

WP **WATERPROOF**

AIKANA

Article	Description	Frame	Fabric
201	<ul style="list-style-type: none"> – Poltrona in alluminio verniciato con cuscino seduta – Armchair in painted aluminium with cushion for the seat – Sessel aus lackiertem Aluminium mit Sitzkissen – Fauteuil en aluminium verni avec coussin pour l'assise – Sillón en aluminio lacado con cojin de abajo 	<ul style="list-style-type: none"> –RANGE 1 ALL COLOURS –RANGE 2 –RANGE 3 –WP –TC (1,50ml h.1,40mt) 	



27,5 kg 1 ASS. cm 97 x 95 x 70 m³ 0,645

201B	<ul style="list-style-type: none"> – Poltrona con braccioli in alluminio verniciato con cuscino seduta – Armchair with armrests in painted aluminium with cushion for the seat – Sessel mit Armlehnen aus lackiertem Aluminium mit Sitzkissen – Fauteuil avec accoudoirs en aluminium verni avec coussin pour l'assise – Sillón con brazos en aluminio lacado con cojin de abajo 	<ul style="list-style-type: none"> –RANGE 1 ALL COLOURS –RANGE 2 –RANGE 3 –WP –TC (1,50ml h.1,40mt) 	
------	---	--	--



31,7 kg 1 ASS. cm 97 x 95 x 70 m³ 0,645

202	<ul style="list-style-type: none"> – Divano 2 posti in alluminio verniciato con cuscino seduta – 2-seater sofa in painted aluminium with cushion for the seat – Sofa, 2 Plätze, aus lackiertem Aluminium mit Sitzkissen – Canapé 2 places en aluminium verni avec coussin pour l'assise – Sofá 2 plazas en aluminio lacado con cojin de abajo 	<ul style="list-style-type: none"> –RANGE 1 ALL COLOURS –RANGE 2 –RANGE 3 –WP –TC (2,50ml h.1,40mt) 	
-----	--	--	--



40 kg 1 ASS. cm 166 x 95 x 70 m³ 1,115

202B	<ul style="list-style-type: none"> – Divano 2 posti con braccioli in alluminio verniciato con cuscino seduta – 2-seater sofa with armrests in painted aluminium with cushion for the seat – Sofa, 2 Plätze, mit Armlehnen aus lackiertem Aluminium mit Sitzkissen – Canapé 2 places avec accoudoirs en aluminium verni avec coussin pour l'assise – Sofá 2 plazas con brazos en aluminio lacado con cojin de abajo 	<ul style="list-style-type: none"> –RANGE 1 ALL COLOURS –RANGE 2 –RANGE 3 –WP –TC (2,50ml h.1,40mt) 	
------	---	--	--



46 kg 1 ASS. cm 166 x 95 x 70 m³ 1,115

AIKANA

Article	Description	Frame	Fabric
202BD	<ul style="list-style-type: none"> – Divano 2 posti con bracciolo DX in alluminio verniciato con cuscino seduta – 2-seater sofa with right armrest in painted aluminium with cushion for the seat – Sofa, 2 Plätze, mit Armlehne rechts aus lackiertem Aluminium mit Sitzkissen – Canapé 2 places avec accoudoir droit en aluminium verni avec coussin pour l'assise – Sofá 2 plazas con brazo dcha. en aluminio lacado con cojin de abajo 	<ul style="list-style-type: none"> –RANGE 1 ALL COLOURS –RANGE 2 –RANGE 3 –WP –TC (2,50ml h.1,40mt) 	



44 kg 1 ASS. cm 166 X 95 X 70 m³ 1,115

202BS	<ul style="list-style-type: none"> – Divano 2 posti con bracciolo SX in alluminio verniciato con cuscino seduta – 2-seater sofa with left armrest in painted aluminium with cushion for the seat – Sofa, 2 Plätze, mit Armlehne links aus lackiertem Aluminium mit Sitzkissen – Canapé 2 places avec accoudoir gauche en aluminium verni avec coussin pour l'assise – Sofá 2 plazas con brazo iqda. en aluminio lacado con cojin de abajo 	<ul style="list-style-type: none"> –RANGE 1 ALL COLOURS –RANGE 2 –RANGE 3 –WP –TC (2,50ml h.1,40mt) 	
-------	--	--	--



44 kg 1 ASS. cm 166 x 95 x 70 m³ 1,115

203	<ul style="list-style-type: none"> – Divano 3 posti in alluminio verniciato con cuscino seduta – 3-seater sofa in painted aluminium with cushion for the seat – Sofa, 3 Plätze, aus lackiertem Aluminium mit Sitzkissen – Canapé 3 places en aluminium verni avec coussin pour l'assise – Sofá 3 plazas en aluminio lacado con cojin de abajo 	<ul style="list-style-type: none"> –RANGE 1 ALL COLOURS –RANGE 2 –RANGE 3 –WP –TC (4,00ml h.1,40mt) 	
-----	--	--	--

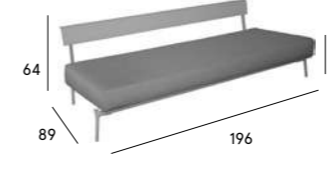

48 kg 1 ASS. cm 222 X 95 X 70 m³ 1,476

203B	<ul style="list-style-type: none"> – Divano 3 posti con braccioli in alluminio verniciato con cuscino seduta – 3-seater sofa with armrests in painted aluminium with cushion for the seat – Sofa, 3 Plätze, mit Armlehnen aus lackiertem Aluminium mit Sitzkissen – Canapé 3 places avec accoudoirs en aluminium verni avec coussin pour l'assise – Sofá 3 plazas con brazos en aluminio lacado con cojin de abajo 	<ul style="list-style-type: none"> –RANGE 1 ALL COLOURS –RANGE 2 –RANGE 3 –WP –TC (4,00ml h.1,40mt) 	
------	---	--	--



57 kg 1 ASS. cm 222 x 95 x 70 m³ 1,476

AIKANA

Article	Description	Frame	Fabric
203BD	<ul style="list-style-type: none"> – Divano 3 posti con bracciolo DX in alluminio verniciato con cuscino seduta – 3-seater sofa with right armrest in painted aluminium with cushion for the seat – Sofa 3 Plätze, mit Armlehne rechts aus lackiertem Aluminium mit Sitzkissen – Canapé 3 places avec accoudoir droit en aluminium verni avec coussin pour l'assise – Sofá 3 plazas con brazo dcha. en aluminio lacado con cojin de abajo 	-RANGE 1	
		ALL COLOURS	-RANGE 2 -RANGE 3 -WP -TC (4,00ml h.1,40mt)

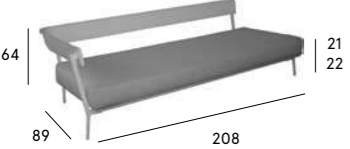

52 kg PCS 1 ASS. cm 222 x 95 x 70 m³ 1,476

203BS	<ul style="list-style-type: none"> – Divano 3 posti con bracciolo SX in alluminio verniciato con cuscino seduta – 3-seater sofa with left armrest in painted aluminium with cushion for the seat – Sofa, 3 Plätze, mit Armlehne links aus lackiertem Aluminium mit Sitzkissen – Canapé 3 places avec accoudoir gauche en aluminium verni avec coussin pour l'assise – Sofá 3 plazas con brazo iqda. en aluminio lacado con cojin de abajo 	-RANGE 1	
		ALL COLOURS	-RANGE 2 -RANGE 3 -WP -TC (4,00ml h.1,40mt)



52 kg PCS 1 ASS. cm 222 x 95 x 70 m³ 1,476

204BD	<ul style="list-style-type: none"> – Dormeuse con bracciolo DX in alluminio verniciato con cuscino seduta – Dormeuse with right armrest in painted aluminium with cushion for the seat – Recamiere mit Armlehne rechts aus lackiertem Aluminium mit Sitzkissen – Dormeuse avec accoudoir droit en aluminium verni avec coussin pour l'assise – Chaise longue con brazo dcha. en aluminio lacado con cojin de abajo 	-RANGE 1	
		ALL COLOURS	-RANGE 2 -RANGE 3 -WP -TC (3,40ml h.1,40mt)



43,4 kg PCS 1 ASS. cm 167 x 95 x 72 m³ 1,142

204BS	<ul style="list-style-type: none"> – Dormeuse con bracciolo SX in alluminio verniciato con cuscino seduta – Dormeuse with left armrest in painted aluminium with cushion for the seat – Recamiere mit Armlehne links aus lackiertem Aluminium mit Sitzkissen – Dormeuse avec accoudoir gauche en aluminium verni avec coussin pour l'assise – Chaise longue con brazo iqda. en aluminio lacado con cojin de abajo 	-RANGE 1	
		ALL COLOURS	-RANGE 2 -RANGE 3 -WP -TC (3,40ml h.1,40mt)



43,4 kg PCS 1 ASS. cm 167 x 95 x 72 m³ 1,142

AIKANA

Article	Description	Frame	Fabric
611	<ul style="list-style-type: none"> – Cuscino schienale – Backrest cushion – Rückenkissen – Coussin pour le dossier – Cojín respaldo 	-RANGE 1	
			-RANGE 2 -RANGE 3 -WP -TC (1,20ml h.1,40mt)

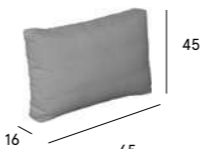

1,45 kg

612	<ul style="list-style-type: none"> – Cuscino da arredo – Decorative cushion – Dekorationskissen – Coussin de décoration – Cojín de adorno 	-RANGE 1	
			-RANGE 2 -RANGE 3 -TC (0,55ml h.1,40mt)



0,6 kg

613	<ul style="list-style-type: none"> – Cuscino da arredo – Decorative cushion – Dekorationskissen – Coussin de décoration – Cojín de adorno 	-RANGE 1	
			-RANGE 2 -RANGE 3 -TC (0,70ml h.1,40mt)







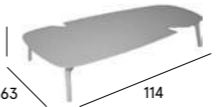





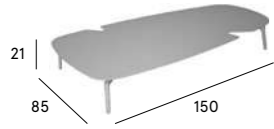



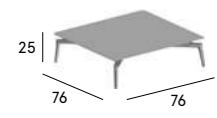

0,74 kg

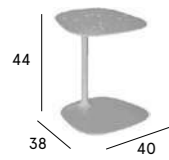
216	<ul style="list-style-type: none"> – Tavolo basso in alluminio verniciato – Low table in painted aluminium – Niedriger Tisch aus lackiertem Aluminium – Table basse en aluminium verni – Mesa baja en aluminio lacado 	ALL COLOURS	



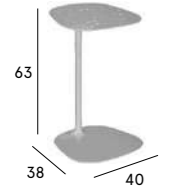





17,5 kg PCS 1 ASS. cm 134 x 73 x 51 m³ 0,498

AIKANA

Article	Description	Frame
218	<ul style="list-style-type: none"> – Tavolo basso in alluminio verniciato – Low table in painted aluminium – Niedriger Tisch aus lackiertem Aluminium – Table basse en aluminium verni – Mesa baja en aluminio lacado 	ALL COLOURS
		
 25 kg  1 ASS.  cm 157 x 89 x 51 m³ 0,712		
270	<ul style="list-style-type: none"> – Tavolo basso quadrato modulare in alluminio verniciato – Modular low square table in painted aluminium – Quadratischer niedriger Modular-Tisch aus lackiertem Aluminium – Table basse carrée modulaire en aluminium verni – Mesa baja cuadrada modular en aluminio lacado 	ALL COLOURS
		
 15,6 kg  1 ASS.  cm 97 x 89 x 51 m³ 0,440		
224	<ul style="list-style-type: none"> – Tavolino in alluminio verniciato – Small table in painted aluminium – Kleiner Tisch aus lackiertem Aluminium – Petite table en aluminium verni – Mesita en aluminio lacado 	ALL COLOURS
		
 6,1 kg  1 ASS.  cm 42 x 40 x 45 m³ 0,076		
226	<ul style="list-style-type: none"> – Tavolino in alluminio verniciato – Small table in painted aluminium – Kleiner Tisch aus lackiertem Aluminium – Petite table en aluminium verni – Mesita en aluminio lacado 	ALL COLOURS
		
 6,2 kg  1 ASS.  cm 42 x 40 x 65 m³ 0,109		





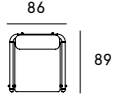
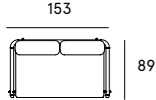
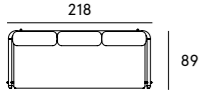
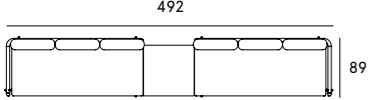

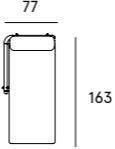
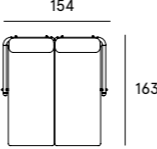
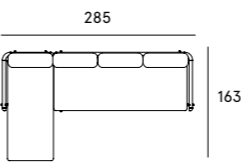
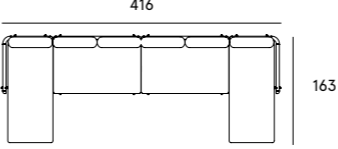
AIKANA

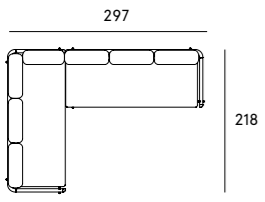
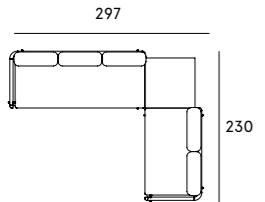
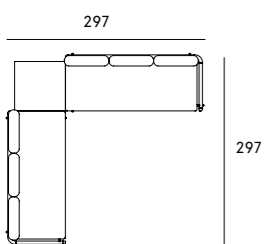
Article	Description	Frame
5050	<ul style="list-style-type: none"> – Set staffe per ancoraggio laterale poltrona, divani e dormeuse – Connectors to link the armchair, sofas and dormeuse – Seiten Verbindungselemente für Sessel, Sofas und Recamiere – Ensemble d'étriers pour la fixation latérale du fauteuil, canapés et dormeuse – Set de fijación para butaca lateral, sofas y chaise longue 	1
		
es. ACOMP06, ACOMP07, ACOMP08		
 0,07 kg		
5060	<ul style="list-style-type: none"> – Set staffe per ancoraggio poltrona, divani e dormeuse con tavolo basso modulare – Connectors to link the armchair, sofas and dormeuse with the modular low table – Verbindungselemente für Sessel, Sofas und Recamiere mit Modultisch – Ensemble d'étriers pour fixer le fauteuil, canapés et dormeuse avec la table basse modulaire – Set de fijación para butaca, sofas y chaise longue con mesa baja 	1
		
es. ACOMP04, ACOMP10, ACOMP11		
 0,3 kg		
5070	<ul style="list-style-type: none"> – Set staffe per ancoraggio frontale divani – Connectors to link two facing sofas – Vordere Verbindungselemente für Sofas – Ensemble d'étriers pour la fixation frontale des canapés – Set de fijación frontal para sofas 	1
		
es. ACOMP09		
 0,05 kg		

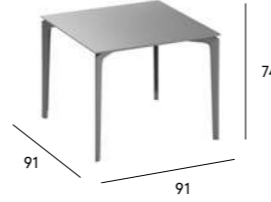
Article	Quantity/Description	Frame	Fabric
ACOMP01	201B 1 Poltrona con braccioli con cuscino seduta / Armchair with armrests with cushion for the seat / Sessel mit Armlehnen mit Sitzkissen / Fauteuil avec accoudoirs avec coussin pour l'assise / Sillón con brazos con cojín de abajo		-RANGE 1
	611 1 Cuscino schienale / Backrest cushion / Rückenkissen / Coussin pour le dossier / Cojín respaldo	ALL COLOURS	-RANGE 2 -RANGE 3 -WP -TC (2,70 ml h. 1,40mt)
			
ACOMP02	202B 1 Divano 2 posti con braccioli con cuscino seduta / 2-seater sofa with armrests with cushion for the seat / 2-Sitzer-Sofa mit Armlehnen mit Sitzkissen / Canapé 2 places avec accoudoirs avec coussin pour l'assise / Sofá 2 plazas con brazos con cojín de abajo		-RANGE 1 -RANGE 2 -RANGE 3 -WP -TC (4,90 ml h.1,40 mt)
	611 2 Cuscino schienale / Backrest cushion / Rückenkissen / Coussin pour le dossier / Cojín respaldo	ALL COLOURS	
			
ACOMP03	203B 1 Divano 3 posti con braccioli con cuscino seduta / 3-seater sofa with armrests with cushion for the seat / 3-Sitzer-Sofa mit Armlehnen mit Sitzkissen / Canapé 3 places avec accoudoirs avec coussin pour l'assise / Sofá 3 plazas con brazos con cojín de abajo		-RANGE 1 -RANGE 2 -RANGE 3 -WP -TC (7,60 ml h. 1,40mt)
	611 3 Cuscino schienale / Backrest cushion / Rückenkissen / Coussin pour le dossier / Cojín respaldo	ALL COLOURS	
			
ACOMP04	203BD 1 Divano 3 posti con bracciolo DX con cuscino seduta / 3-seater sofa with right armrest with cushion for the seat / 3-Sitzer-Sofa mit Armlehne rechts mit Sitzkissen / Canapé 3 places avec accoudoir droit avec coussin pour l'assise / Sofá 3 plazas con brazo dcha. con cojín de abajo		-RANGE 1 -RANGE 2 -RANGE 3 -WP -TC (15,2 ml h.1,40 mt)
	203BS 1 Divano 3 posti con bracciolo SX con cuscino seduta / 3-seater sofa with left armrest with cushion for the seat / 3-Sitzer-Sofa mit Armlehne links mit Sitzkissen / Canapé 3 places avec accoudoir gauche avec coussin pour l'assise / Sofá 3 plazas con brazo iqda. con cojín de abajo		
			
611 6 Cuscino schienale / Backrest cushion / Rückenkissen / Coussin pour le dossier / Cojín respaldo			
270 1 Tavolo basso quadrato modulare / Modular low square table / Quadratischer niedriger Modular-Tisch / Table basse carrée modulaire / Mesa baja cuadrada modular			
5060 1 Set staffe / Linking connectors / Verbindungselemente / Ensemble d'étriers / Set de fijación			

Article	Quantity/Description	Frame	Fabric
ACOMP05	204BD 1 Dormeuse con bracciolo DX con cuscino seduta / Dormeuse with right armrest with cushion for the seat / Recamiere mit Armlehne rechts mit Sitzkissen / Dormeuse avec accoudoir droit avec coussin pour l'assise / Chaise longue con brazo dcha. con cojín de abajo		-RANGE 1 -RANGE 2 -RANGE 3 -WP -TC (4,60 ml h.1,20 mt)
	611 1 Cuscino schienale / Backrest cushion / Rückenkissen / Coussin pour le dossier / Cojín respaldo	ALL COLOURS	
			
ACOMP06	204BD 1 Dormeuse con bracciolo DX con cuscino seduta / Dormeuse with right armrest with cushion for the seat / Recamiere mit Armlehne rechts mit Sitzkissen / Dormeuse avec accoudoir droit avec coussin pour l'assise / Chaise longue con brazo dcha. con cojín de abajo		-RANGE 1 -RANGE 2 -RANGE 3 -WP -TC (9,20 ml h.1,40 mt)
	204BS 1 Dormeuse con bracciolo SX con cuscino seduta / Dormeuse with left armrest with cushion for the seat / Recamiere mit Armlehne links mit Sitzkissen / Dormeuse avec accoudoir gauche avec coussin pour l'assise / Chaise longue con brazo iqda. con cojín de abajo		
			
611 2 Cuscino schienale / Backrest cushion / Rückenkissen / Coussin pour le dossier / Cojín respaldo			
5050 1 Set staffe / Linking connectors / Verbindungselemente / Ensemble d'étriers / Set de fijación			
ACOMP07	204BD 1 Dormeuse con bracciolo DX con cuscino seduta / Dormeuse with right armrest with cushion for the seat / Recamiere mit Armlehne rechts mit Sitzkissen / Dormeuse avec accoudoir droit avec coussin pour l'assise / Chaise longue con brazo dcha. con cojín de abajo		-RANGE 1 -RANGE 2 -RANGE 3 -WP -TC (12,2 ml h.1,40 mt)
	203BS 1 Divano 3 posti con bracciolo SX con cuscino seduta / 3-seater sofa with left armrest with cushion for the seat / 3-Sitzer-Sofa mit Armlehne links mit Sitzkissen / Canapé 3 places avec accoudoir gauche avec coussin pour l'assise / Sofá 3 plazas con brazo iqda. con cojín de abajo		
			
611 4 Cuscino schienale / Backrest cushion / Rückenkissen / Coussin pour le dossier / Cojín respaldo			
5050 1 Set staffe / Linking connectors / Verbindungselemente / Ensemble d'étriers / Set de fijación			
ACOMP08	202 2 Divano 2 posti con cuscino seduta / 2-seater sofa with cushion for the seat / 2-Sitzer-Sofa mit Sitzkissen / Canapé 2 places avec coussin pour l'assise / Sofá 2 plazas con cojín de abajo		-RANGE 1 -RANGE 2 -RANGE 3 -WP -TC (19,0 ml h.1,40 mt)
	204BD 1 Dormeuse con bracciolo DX con cuscino seduta / Dormeuse with right armrest with cushion for the seat / Recamiere mit Armlehne rechts mit Sitzkissen / Dormeuse avec accoudoir droit avec coussin pour l'assise / Chaise longue con brazo dcha. con cojín de abajo		
			
204BS 1 Dormeuse con bracciolo SX con cuscino seduta / Dormeuse with left armrest with cushion for the seat / Recamiere mit Armlehne links mit Sitzkissen / Dormeuse avec accoudoir gauche avec coussin pour l'assise / Chaise longue con brazo iqda. con cojín de abajo			
611 6 Cuscino schienale / Backrest cushion / Rückenkissen / Coussin pour le dossier / Cojín respaldo			
5050 3 Set staffe / Linking connectors / Verbindungselemente / Ensemble d'étriers / Set de fijación			

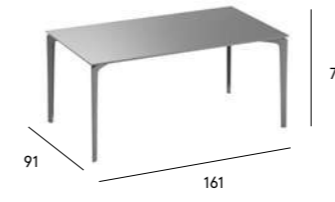

Article	Quantity/Description	Frame	Fabric
ACOMP09 	203B 1 Divano 3 posti con braccioli con cuscino seduta / 3-seater sofa with armrests with cushion for the seat / 3-Sitzer-Sofa mit Armlehnen mit Sitzkissen / Canapé 3 places avec accoudoirs avec coussin pour l'assise / Sofá 3 plazas con brazos con cojin de abajo	ALL COLOURS	-RANGE 1 -RANGE 2 -RANGE 3
	203BS 1 Divano 3 posti con bracciolo SX con cuscino seduta / 3-seater sofa with left armrest with cushion for the seat / 3-Sitzer-Sofa mit Armlehne links mit Sitzkissen / Canapé 3 places avec accoudoir gauche avec coussin pour l'assise / Sofá 3 plazas con brazo iqda. con cojin de abajo		-WP -TC (16,4 ml h.1,40 mt)
	611 7 Cuscino schienale / Backrest cushion / Rückenkissen / Coussin pour le dossier / Cojín respaldo		
	5070 1 Set staffe / Linking connectors / Verbindungselemente / Ensemble d'étriers / Set de fijación		
ACOMP10 	203BD 1 Divano 3 posti con bracciolo DX con cuscino seduta / 3-seater sofa with right armrest with cushion for the seat / 3-Sitzer-Sofa mit Armlehne rechts mit Sitzkissen / Canapé 3 places avec accoudoir droit avec coussin pour l'assise / Sofá 3 plazas con brazo dcha. con cojin de abajo	ALL COLOURS	-RANGE 1 -RANGE 2 -RANGE 3
	202BS 1 Divano 2 posti con bracciolo SX con cuscino seduta / 2-seater sofa with left armrest with cushion for the seat / 2-Sitzer-Sofa mit Armlehne links mit Sitzkissen / Canapé 2 places avec accoudoir gauche avec coussin pour l'assise / Sofá 2 plazas con brazo iqda. con cojin de abajo		-WP -TC (12,5 ml h.1A,40 mt)
	611 5 Cuscino schienale / Backrest cushion / Rückenkissen / Coussin pour le dossier / Cojín respaldo		
	270 1 Tavolo basso quadrato modulare / Modular low square table / Quadratischer niedriger Modular-Tisch / Table basse carrée modulaire / Mesa baja cuadrada modular		
	5060 1 Set staffe / Linking connectors / Verbindungselemente / Ensemble d'étriers / Set de fijación		
ACOMP11 	203BD 1 Divano 3 posti con bracciolo DX con cuscino seduta / 3-seater sofa with right armrest with cushion for the seat / 3-Sitzer-Sofa mit Armlehne rechts mit Sitzkissen / Canapé 3 places avec accoudoir droit avec coussin pour l'assise / Sofá 3 plazas con brazo dcha. con cojin de abajo	ALL COLOURS	-RANGE 1 -RANGE 2 -RANGE 3
	203BS 1 Divano 3 posti con bracciolo SX con cuscino seduta / 3-seater sofa with left armrest with cushion for the seat / 3-Sitzer-Sofa mit Armlehne links mit Sitzkissen / Canapé 3 places avec accoudoir gauche avec coussin pour l'assise / Sofá 3 plazas con brazo iqda. con cojin de abajo		-WP -TC (15,2 ml h.1,40 mt)
	611 6 Cuscino schienale / Backrest cushion / Rückenkissen / Coussin pour le dossier / Cojín respaldo		
	270 1 Tavolo basso quadrato modulare / Modular low square table / Quadratischer niedriger Modular-Tisch / Table basse carrée modulaire / Mesa baja cuadrada modular		
5060 1 Set staffe / Linking connectors / Verbindungselemente / Ensemble d'étriers / Set de fijación			

Article	Description	Frame	Speckled aluminium	Stoneware
57Q09A  	- Tavolo quadrato in alluminio verniciato - Square table in painted aluminium - Quadratischer Tisch aus lackiertem Aluminium - Table carrée en aluminium verni - Mesa cuadrada en aluminio lacado	ALL COLOURS		
 28 kg  1 DIS.  cm 102 x 102 x 22 m³ 0,229				
57Q09S  	- Tavolo quadrato in alluminio verniciato con piano in alluminio puntinato - Square table in painted aluminium with top in speckled aluminium - Quadratischer Tisch aus lackiertem Aluminium mit Tischplatte aus gesprenkeltem Aluminium - Table carrée en aluminium verni avec plateau en aluminium granité effet pierre - Mesa cuadrada en aluminio lacado con tapa en aluminio moteado	ALL COLOURS	1S/2S	
 28 kg  1 DIS.  cm 102 x 102 x 22 m³ 0,229				
57Q09G  	- Tavolo quadrato in alluminio verniciato con piano in gres porcellanato - Square table in painted aluminium with porcelain stoneware table top - Quadratischer Tisch aus lackiertem Aluminium mit Tischplatte aus Feinsteinzeug - Table carrée en aluminium verni avec plateau en grès porcelainé - Mesa cuadrada en aluminio lacado con tapa en gres porcelánico	ALL COLOURS		GNV GNO GNT
 38 kg  1 DIS.  cm 102 x 102 x 22 m³ 0,229				
57R16A  	- Tavolo rettangolare in alluminio verniciato - Rectangular table in painted aluminium - Rechteckiger Tisch aus lackiertem Aluminium - Table rectangulaire en aluminium verni - Mesa rectangular en aluminio lacado	ALL COLOURS		
 40 kg  1 DIS.  cm 183 x 110 x 22 m³ 0,442				

ALLSIZE

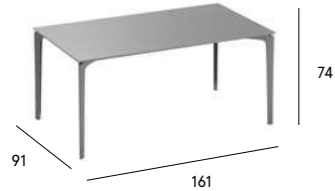

Article	Description	Frame	Speckled aluminium	Stoneware
57R16S 	<ul style="list-style-type: none"> - Tavolo rettangolare in alluminio verniciato con piano in alluminio puntinato - Rectangular table in painted aluminium with top in speckled aluminium - Rechteckiger Tisch aus lackiertem Aluminium mit Tischplatte aus gesprenkeltem Aluminium - Table rectangulaire en aluminium verni avec plateau en aluminium granité effet pierre - Mesa rectangular en aluminio lacado con tapa en aluminio moteado 	ALL COLOURS	1S/2S	



 40 kg
  1 DIS.
  cm 183 X 110 X 22 m³ 0,442



57R15G 	<ul style="list-style-type: none"> - Tavolo rettangolare in alluminio verniciato con piano in gres porcellanato - Rectangular table in painted aluminium with porcelain stoneware table top - Rechteckiger Tisch aus lackiertem Aluminium mit Tischplatte aus Feinsteinzeug - Table rectangulaire en aluminium verni avec plateau en grès porcelainé - Mesa rectangular en aluminio lacado con tapa en gres porcelánico 	ALL COLOURS		GNV GNO GNT
--	--	----------------	--	-------------------



 50 kg
  1 DIS.
  cm 183 x 110 x 22 m³ 0,442

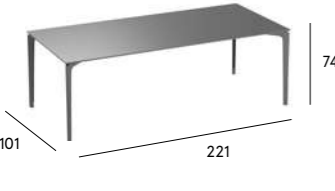

57R22A 	<ul style="list-style-type: none"> - Tavolo rettangolare in alluminio verniciato - Rectangular table in painted aluminium - Rechteckiger Tisch aus lackiertem Aluminium - Table rectangulaire en aluminium verni - Mesa rectangular en aluminio lacado 	ALL COLOURS		
--	---	----------------	--	--

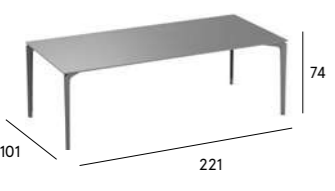

 50 kg
  1 DIS.
  cm 250 x 115 x 20 m³ 0,575

57R22S 	<ul style="list-style-type: none"> - Tavolo rettangolare in alluminio verniciato con piano in alluminio puntinato - Rectangular table in painted aluminium with top in speckled aluminium - Rechteckiger Tisch aus lackiertem Aluminium mit Tischplatte aus gesprenkeltem Aluminium - Table rectangulaire en aluminium verni avec plateau en aluminium granité effet pierre - Mesa rectangular en aluminio lacado con tapa en aluminio moteado 	ALL COLOURS	1S/2S	
--	---	----------------	-------	--





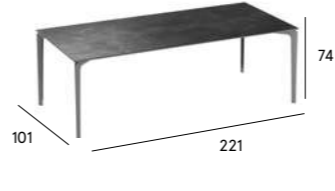

 50 kg
  1 DIS.
  cm 250 x 115 x 20 m³ 0,575

ALLSIZE



Article	Description	Frame	Speckled aluminium	Stoneware
57R22G 	<ul style="list-style-type: none"> - Tavolo rettangolare in alluminio verniciato con piano in gres porcellanato - Rectangular table in painted aluminium with porcelain stoneware table top - Rechteckiger Tisch aus lackiertem Aluminium mit Tischplatte aus Feinsteinzeug - Table rectangulaire en aluminium verni avec plateau en grès porcelainé - Mesa rectangular en aluminio lacado con tapa en gres porcelánico 	ALL COLOURS		GNV GNO GNT



 67 kg
  1 DIS.
  cm 250 x 115 x 20 m³ 0,575

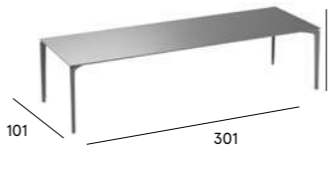

57R30A 	<ul style="list-style-type: none"> - Tavolo rettangolare in alluminio verniciato - Rectangular table in painted aluminium - Rechteckiger Tisch aus lackiertem Aluminium - Table rectangulaire en aluminium verni - Mesa rectangular en aluminio lacado 	ALL COLOURS		
--	---	----------------	--	--



 60 kg
  1 DIS.
  cm 317 x 117 x 22 m³ 0,816

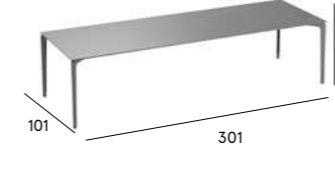

57R30S 	<ul style="list-style-type: none"> - Tavolo rettangolare in alluminio verniciato con piano in alluminio puntinato - Rectangular table in painted aluminium with top in speckled aluminium - Rechteckiger Tisch aus lackiertem Aluminium mit Tischplatte aus gesprenkeltem Aluminium - Table rectangulaire en aluminium verni avec plateau en aluminium granité effet pierre - Mesa rectangular en aluminio lacado con tapa en aluminio moteado 	ALL COLOURS	1S/2S	
--	---	----------------	-------	--





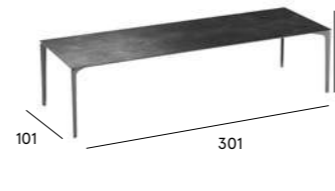

 60 kg
  1 DIS.
  cm 317 x 117 x 22 m³ 0,816



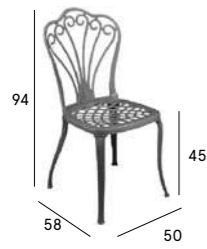

57R30G 	<ul style="list-style-type: none"> - Tavolo rettangolare in alluminio verniciato con piano in gres porcellanato - Rectangular table in painted aluminium with porcelain stoneware table top - Rechteckiger Tisch aus lackiertem Aluminium mit Tischplatte aus Feinsteinzeug - Table rectangulaire en aluminium verni avec plateau en grès porcelainé - Mesa rectangular en aluminio lacado con tapa en gres porcelánico 	ALL COLOURS		GNV GNO GNT
--	--	----------------	--	-------------------



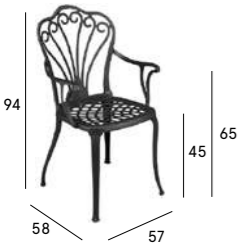

 90 kg
  1 DIS.
  cm 317 x 117 x 22 m³ 0,816





ARMONIA



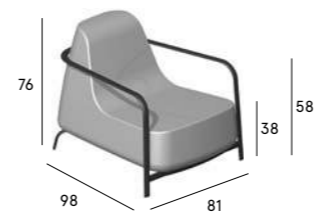

Article	Description	Frame	Fabric
31	<ul style="list-style-type: none"> - Sedia in alluminio verniciato - Chair in painted aluminium - Stuhl aus lackiertem Aluminium - Chaise en aluminium verni - Silla en aluminio lacado 	ALL COLOURS	
 13,7 kg  2 DIS.  cm 22 x 59 x 53 m ³ 0,069			



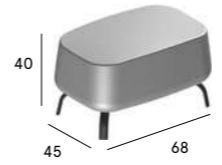

30	<ul style="list-style-type: none"> - Sedia con braccioli in alluminio verniciato - Chair with armrests in painted aluminium - Stuhl mit Armlehnen aus lackiertem Aluminium - Chaise avec accoudoirs en aluminium verni - Silla con brazos en aluminio lacado 	ALL COLOURS	
 15,4 kg  2 DIS.  cm 22 x 59 x 53 m ³ 0,069			

6025	<ul style="list-style-type: none"> - Cuscino seduta in tessuto - Seat cushion in fabric - Stoffkissen für Sitz - Coussin pour l'assise en tissu - Cojín asiento en tela 	-RANGE 1 -RANGE 2 -RANGE 3	
 0,3 kg			

BIGFOOT

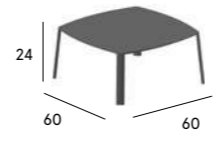
Article	Description	Frame	Fabric
BF01	<ul style="list-style-type: none"> - Poltrona imbottita con struttura in alluminio verniciato - Upholstered armchair with frame in painted aluminium - Polstersessel mit Struktur aus lackiertem Aluminium - Fauteuil rembourrée avec structure en aluminium verni - Sillón tapizado con estructura en aluminio lacado 	ALL COLOURS	-RANGE 1 -RANGE 2 -RANGE 3 -TC (2,50 ml h.1,40 mt)
 30 kg  1 ASS.  cm 100 x 86 x 80 m ³ 0,688			



BF11	<ul style="list-style-type: none"> - Pouf imbottito con struttura in alluminio verniciato - Upholstered pouf with frame in painted aluminium - Gepolstertes Sitzkissen mit Struktur aus lackiertem Aluminium - Pouf rembourré avec structure en aluminium verni - Pouf tapizado con estructura en aluminio lacado 	ALL COLOURS	-RANGE 1 -RANGE 2 -RANGE 3 -TC (1,10 ml h.1,40 mt)
 10 kg  1 ASS.  cm 67 x 61 x 53 m ³ 0,216			

BF21	<ul style="list-style-type: none"> - Tavolo basso quadrato in alluminio verniciato - Low square table in painted aluminium - Quadratischer niedriger Tisch aus lackiertem Aluminium - Table basse carrée en aluminium verni - Mesa baja cuadrada en aluminio lacado 	ALL COLOURS	
 8 kg  1 ASS.  cm 66 x 62 x 30 m ³ 0,122			

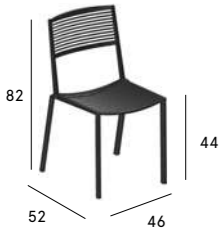
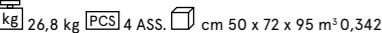
EASY

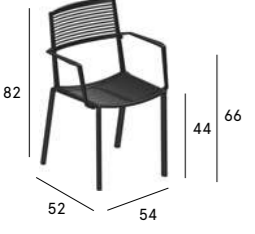
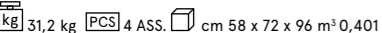

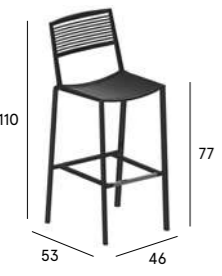
Article	Description	Frame
1503 	<ul style="list-style-type: none"> – Sedia in alluminio verniciato – Chair in painted aluminium – Stuhl aus lackiertem Aluminium – Chaise en aluminium verni – Silla en aluminio lacado 	ALL COLOURS
		
 26,8 kg PCS 4 ASS. cm 50 x 72 x 95 m³ 0,342		

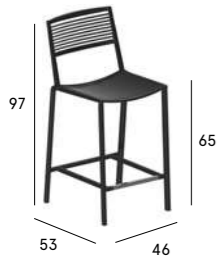
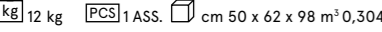

1502 	<ul style="list-style-type: none"> – Sedia con braccioli in alluminio verniciato – Chair with armrests in painted aluminium – Stuhl mit Armlehnen aus lackiertem Aluminium – Chaise avec accoudoirs en aluminium verni – Silla con brazos en aluminio lacado 	ALL COLOURS
		
 31,2 kg PCS 4 ASS. cm 58 x 72 x 96 m³ 0,401		

1602	<ul style="list-style-type: none"> – Sgabello in alluminio verniciato con poggiatesta in acciaio inox lucidato – Stool in painted aluminium with footrest in polished stainless steel – Barhocker aus lackiertem Aluminium mit Fußstütze aus poliertem Edelstahl – Tabouret en aluminium verni avec repose-pied en acier inox poli – Taburete en aluminio lacado con apoya pies en acero inoxidable pulido 	ALL COLOURS
		
 12,5 kg PCS 1 ASS. cm 50 x 62 x 111 m³ 0,344		

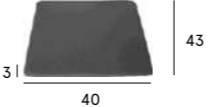

1606	<ul style="list-style-type: none"> – Sgabello in alluminio verniciato con poggiatesta in acciaio inox lucidato – Stool in painted aluminium with footrest in polished stainless steel – Hocker aus lackiertem Aluminium mit Fußstütze aus poliertem Edelstahl – Tabouret en aluminium verni avec repose-pied en acier inox poli – Taburete en aluminio lacado con apoya pies en acero inoxidable pulido 	ALL COLOURS
		
 12 kg PCS 1 ASS. cm 50 x 62 x 98 m³ 0,304		

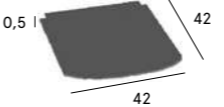
EASY



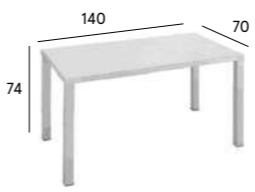
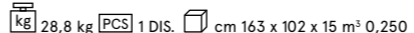

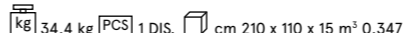

Article	Description	Frame	Fabric
6070	<ul style="list-style-type: none"> – Cuscino seduta in tessuto – Seat cushion in fabric – Stoffkissen für Sitz – Coussin pour l'assise en tissu – Cojín asiento en tela 		–RANGE 1 –RANGE 2 –RANGE 3
			
 0,24 kg			

607	<ul style="list-style-type: none"> – Cuscino seduta in feltro – Seat felt cushion – Filzkissen für Sitz – Coussin pour l'assise en feutre – Cojín asiento en fieltro 		FAN FBI FRO
			
 0,2 kg			





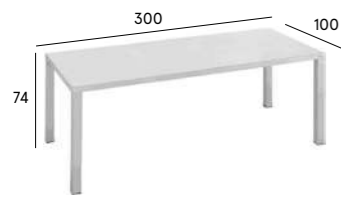





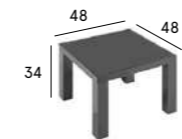



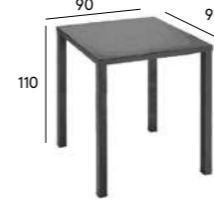

17147 	<ul style="list-style-type: none"> – Tavolo rettangolare in alluminio verniciato – Rectangular table in painted aluminium – Rechteckiger Tisch aus lackiertem Aluminium – Table rectangulaire en aluminium verni – Mesa rectangular en aluminio lacado 	ALL COLOURS	
			
 28,8 kg PCS 1 DIS. cm 163 x 102 x 15 m³ 0,250			

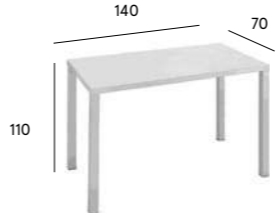
17207 	<ul style="list-style-type: none"> – Tavolo rettangolare in alluminio verniciato – Rectangular table in painted aluminium – Rechteckiger Tisch aus lackiertem Aluminium – Table rectangulaire en aluminium verni – Mesa rectangular en aluminio lacado 	ALL COLOURS	
			
 34,4 kg PCS 1 DIS. cm 210 x 110 x 15 m³ 0,347			

EASY

Article	Description	Frame
1709  	<ul style="list-style-type: none"> - Tavolo quadrato in alluminio verniciato - Square table in painted aluminium - Quadratischer Tisch aus lackiertem Aluminium - Table carrée en aluminium verni - Mesa cuadrada en aluminio lacado 	ALL COLOURS
 21,7 kg  1 DIS.  cm 100 x 100 x 14 m ³ 0,14		
1716  	<ul style="list-style-type: none"> - Tavolo rettangolare in alluminio verniciato - Rectangular table in painted aluminium - Rechteckiger Tisch aus lackiertem Aluminium - Table rectangulaire en aluminium verni - Mesa rectangular en aluminio lacado 	ALL COLOURS
 32 kg  1 DIS.  cm 160 x 102 x 14 m ³ 0,228		
1722  	<ul style="list-style-type: none"> - Tavolo rettangolare in alluminio verniciato - Rectangular table in painted aluminium - Rechteckiger Tisch aus lackiertem Aluminium - Table rectangulaire en aluminium verni - Mesa rectangular en aluminio lacado 	ALL COLOURS
 39,2 kg  1 DIS.  cm 250 x 115 x 20 m ³ 0,575		
1730  	<ul style="list-style-type: none"> - Tavolo rettangolare in alluminio verniciato - Rectangular table in painted aluminium - Rechteckiger Tisch aus lackiertem Aluminium - Table rectangulaire en aluminium verni - Mesa rectangular en aluminio lacado 	ALL COLOURS
 60,4 kg  1 DIS.  cm 317 x 116 x 15 m ³ 0,551		



EASY

Article	Description	Frame
1704  	<ul style="list-style-type: none"> - Tavolo basso quadrato in alluminio verniciato - Low square table in painted aluminium - Quadratischer niedriger Tisch aus lackiertem Aluminium - Table basse carrée en aluminium verni - Mesa baja cuadrada en aluminio lacado 	ALL COLOURS
 9 kg  1 DIS.  cm 62x 62 x 18 m ³ 0,069		
19099  	<ul style="list-style-type: none"> - Tavolo alto quadrato in alluminio verniciato - Square bar table in painted aluminium - Hoher quadratischer Tisch aus lackiertem Aluminium - Table haute carrée en aluminium verni - Mesa alta cuadrada en aluminio lacado 	ALL COLOURS
 25 kg  1 DIS.  cm 153 x 153 x 15 m ³ 0,351		
19147  	<ul style="list-style-type: none"> - Tavolo alto rettangolare in alluminio verniciato - Rectangular bar table in painted aluminium - Hoher rechteckiger Tisch aus lackiertem Aluminium - Table haute rectangulaire en aluminium verni - Mesa alta rectangular en aluminio lacado 	ALL COLOURS
 28 kg  1 DIS.  cm 163 x 102 x 15 m ³ 0,250		
19207  	<ul style="list-style-type: none"> - Tavolo alto rettangolare in alluminio verniciato - Rectangular bar table in painted aluminium - Hoher rechteckiger Tisch aus lackiertem Aluminium - Table haute rectangulaire en aluminium verni - Mesa alta rectangular en aluminio lacado 	ALL COLOURS
 37,7 kg  1 DIS.  cm 212 x 110 x 14 m ³ 0,326		

EASY

Article	Description	Frame
19204 	<ul style="list-style-type: none"> – Tavolo alto rettangolare in alluminio verniciato – Rectangular bar table in painted aluminium – Hoher rechteckiger Tisch aus lackiertem Aluminium – Table haute rectangulaire en aluminium verni – Mesa alta rectangular en aluminio lacado 	ALL COLOURS





 25 kg  1 DIS.  cm 212 x 110 x 14 m³ 0,326

ELITE

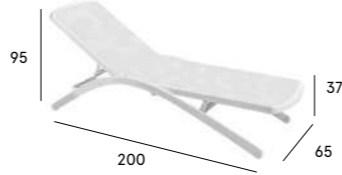

Article	Description	Frame	Sunlounger textile
1000 	<ul style="list-style-type: none"> – Lettino in alluminio verniciato con schienale regolabile e tessuto in fibra sintetica – Sunlounger in painted aluminium with adjustable backrest and fabric in synthetic fibre – Liegebett aus lackiertem Aluminium mit regulierbarer Rückenlehne und Stoff aus synthetischer Faser – Bain de soleil en aluminium verni avec dossier réglable et tissu en cannage synthétique – Tumbona en aluminio lacado con respaldo ajustable y tejido en fibra sintética 	1 9 11 14	BI/BE



 35 kg  2 ASS.  cm 220 x 81 x 56 m³ 0,997

1005	<ul style="list-style-type: none"> – Coppia di ruote per lettino Elite in alluminio verniciato – Set of 2-wheels for Elite sunlounger in painted aluminium – Räderpaar für Liegebett Elite aus lackiertem Aluminium – Jeu de 2 roues pour bain de soleil Elite en aluminium verni – Juego de 2 ruedas para la tumbona Elite en aluminio lacado 	1 9 11 14	
------	---	--------------------	--





 1,5 kg  2 ASS.  cm 32 x 24 x 9 m³ 0,007

FOREST

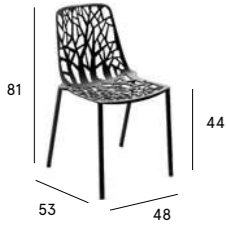

Article	Description	Frame	Fabric
6501 	<ul style="list-style-type: none"> – Sedia in alluminio verniciato – Chair in painted aluminium – Stuhl aus lackiertem Aluminium – Chaise en aluminium verni – Silla en aluminio lacado 	ALL COLOURS	



 22,2 kg  4 ASS.  cm 50 x 73 x 86 m³ 0,314

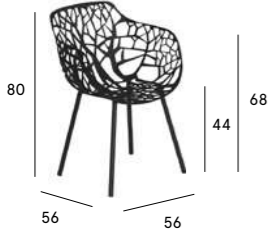

6500	<ul style="list-style-type: none"> – Poltroncina in alluminio verniciato – Dining armchair in painted aluminium – Armlehnstuhl aus lackiertem Aluminium – Petit fauteuil en aluminium verni – Butaca en aluminio lacado 	ALL COLOURS	
------	--	----------------	--

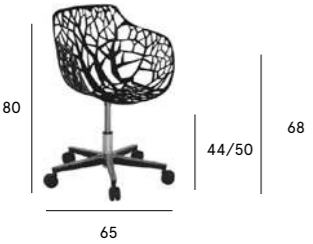

 27 kg  4 DIS.  cm 60 x 67 x 63 m³ 0,253

6700	<ul style="list-style-type: none"> – Poltroncina girevole da interno in alluminio verniciato con base lucidata su ruote – Indoor swivelling armchair in painted aluminium with polished base on wheels – Drehsessel für Innenraum aus lackiertem Aluminium mit poliertem Fuß auf Rädern – Fauteuil d'intérieur pivotant en aluminium verni avec base polie avec roues – Sillón de interior giratorio y elevable en aluminio lacado con base pulida con ruedas 	ALL COLOURS	
------	--	----------------	--



 12 kg  1 DIS.  cm 60 x 66 x 53 m³ 0,209

618	<ul style="list-style-type: none"> – Cuscino seduta/schienale in cuoio per poltroncina – Seat/backrest cushion in leather for dining armchair – Lederkissen für Sitz/Rückenlehne für Armlehnstuhl – Coussin assise/dossier en cuir pour petit fauteuil – Cojín asiento/respaldo en piel para butaca 	CBII CCUI CNEI	
-----	--	----------------------	--



 1,1 kg

FOREST

Article	Description	Frame	Fabric
608	<ul style="list-style-type: none"> – Cuscino seduta/schienale in tessuto per poltroncina – Seat/backrest cushion in fabric for dining armchair – Stoffkissen für Sitz/Rückenlehne für Armlehnstuhl – Coussin assise/dossier en tissu pour petit fauteuil – Cojín asiento/respaldo en tela para butaca 		–RANGE 1 –RANGE 2 –RANGE 3

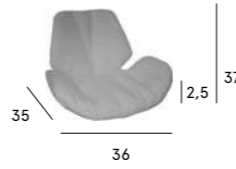

 0,5 kg

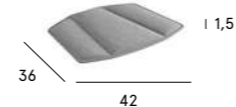

632	<ul style="list-style-type: none"> – Cuscino seduta termoformato per sedia/poltroncina/sgabello – Thermofomed seat cushion for chair/dining armchair/stool – Thermogeformtes Sitzkissen für Stuhl/Armelehnstuhl/Hocker – Coussin assise thermoformé pour chaise/petit fauteuil/tabouret – Cojín asiento termoformado para silla/butaca/taburete 		SLNW LCEW LGFW
-----	--	--	----------------------

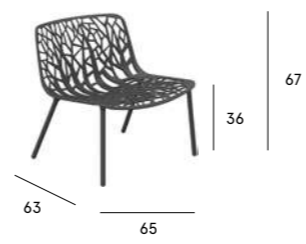

 0,23 kg

6505	<ul style="list-style-type: none"> – Poltrona lounge in alluminio verniciato – Lounge armchair in painted aluminium – Lounge-Sessel aus lackiertem Aluminium – Fauteuil lounge en aluminium verni – Sillón lounge en aluminio lacado 	ALL COLOURS	
------	---	----------------	--







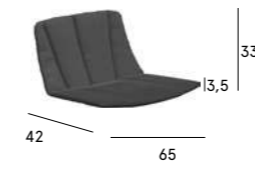





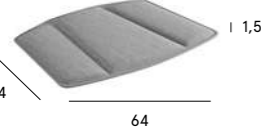

 15 kg  1 ASS.  cm 100 x 86 x 80 m³ 0,688

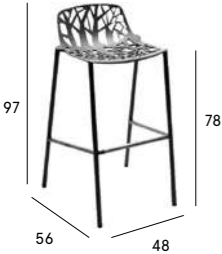
630	<ul style="list-style-type: none"> – Cuscino seduta/schienale in tessuto per poltrona lounge – Seat/backrest cushion in fabric for lounge armchair – Sitz-/Rückenkissen aus Stoff für Lounge-Sessel – Coussin assise/dossier en tissu pour fauteuil lounge – Cojín asiento/respaldo de tela para sillón lounge 		–RANGE 1 –RANGE 2 –RANGE 3
-----	---	--	----------------------------------



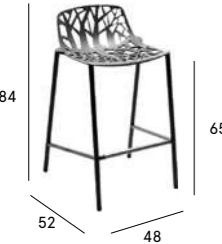











 0,8 kg

FOREST

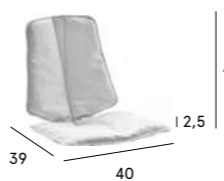
Article	Description	Frame	Fabric
631	<ul style="list-style-type: none"> - Cuscino seduta in tessuto per poltrona lounge - Seat cushion in fabric for lounge armchair - Sitzkissen aus Stoff für Lounge-Sessel - Coussin assise en tissu pour fauteuil lounge - Cojín asiento de tela para sillón lounge 		-RANGE 1 -RANGE 2 -RANGE 3
			
 0,4 kg			
633	<ul style="list-style-type: none"> - Cuscino seduta termoformato per poltrona lounge - Thermoformed seat cushion for lounge armchair - Thermogeformtes Sitzkissen für Lounge-Sessel - Coussin assise thermoformé pour fauteuil lounge - Cojín asiento termoformado para sillón lounge 		SLNW LCEW LGFW
			
 0,45 kg			
6800	<ul style="list-style-type: none"> - Sgabello in alluminio verniciato con poggiatesta in acciaio inox lucidato - Stool in painted aluminium with footrest in polished stainless steel - Barhocker aus lackiertem Aluminium mit Fußstütze aus poliertem Edelstahl - Tabouret en aluminium verni avec repose-pied en acier inox poli - Taburete en aluminio lacado con apoya pies en acero inoxidable pulido 	ALL COLOURS	
			
 11,2 kg  1 ASS.  cm 52 x 73 x 97 m³ 0,368			
6805	<ul style="list-style-type: none"> - Sgabello in alluminio verniciato con poggiatesta in acciaio inox lucidato - Stool in painted aluminium with footrest in polished stainless steel - Hocker aus lackiertem Aluminium mit Fußstütze aus poliertem Edelstahl - Tabouret en aluminium verni avec repose-pied en acier inox poli - Taburete en aluminio lacado con apoya pies en acero inoxidable pulido 	ALL COLOURS	
			
 10,9 kg  1 ASS.  cm 52 x 73 x 86 m³ 0,326			

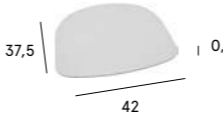
FOREST

Article	Description	Frame	Fabric
6801	<ul style="list-style-type: none"> - Sgabello con schienale alto in alluminio verniciato con poggiatesta in acciaio inox lucidato - Stool with high backrest in painted aluminium with footrest in polished stainless steel - Barhocker mit hoher Rückenlehne aus lackiertem Aluminium mit Fußstütze aus poliertem Edelstahl - Tabouret avec le dossier haut en aluminium verni avec repose-pied en acier inox poli - Taburete con trasera alta en aluminio lacado con apoya pies en acero inoxidable pulido 	ALL COLOURS	
			
 11,5 kg  1 ASS.  cm 52 x 62 x 120 m³ 0,387			
6803	<ul style="list-style-type: none"> - Sgabello con schienale alto in alluminio verniciato con poggiatesta in acciaio inox lucidato - Stool with high backrest in painted aluminium with footrest in polished stainless steel - Hocker mit hoher Rückenlehne aus lackiertem Aluminium mit Fußstütze aus poliertem Edelstahl - Tabouret avec le dossier haut en aluminium verni avec repose-pied en acier inox poli - Taburete con trasera alta en aluminio lacado con apoya pies en acero inoxidable pulido 	ALL COLOURS	
			
 11,3 kg  1 ASS.  cm 52 x 62 x 104 m³ 0,335			
609	<ul style="list-style-type: none"> - Cuscino seduta/schienale in tessuto per sedia/sgabello (6801/6803) - Seat/backrest cushion in fabric for chair/stool (6801/6803) - Stoffkissen für Sitz/Rückenlehne für Stuhl/Hocker (6801/6803) - Coussin assise/dossier en tissu pour chaise/tabouret (6801/6803) - Cojín asiento/respaldo en tela para silla/taburete (6801/6803) 		-RANGE 1 -RANGE 2 -RANGE 3
			
 0,38 Kg			
623	<ul style="list-style-type: none"> - Cuscino seduta in feltro per sedia/poltroncina/sgabello - Seat felt cushion for chair/dining armchair/stool - Filzkissen für Sitz für Stuhl/Armlehnstuhl/Hocker - Coussin pour l'assise en feutre pour chaise/petit fauteuil/tabouret - Cojín asiento en fieltro para silla/butaca/taburete 		FAN FBI FRO
			
 0,2 kg			

FOREST

Article	Description	Fabric
614	<ul style="list-style-type: none"> – Cuscino seduta in tessuto sfoderabile per sedia/poltroncina/sgabello – Seat cushion with removable covers for chair/dining armchair/stool – Sitzkissen mit abziehbarem Stoffbezug für Stuhl/Armlehnstuhl/Hocker – Coussin pour l'assise déhoussable pour chaise/petit fauteuil/tabouret – Cojín asiento en tela desenfundable para silla/butaca/taburete 	-RANGE 1 -RANGE 2 -RANGE 3

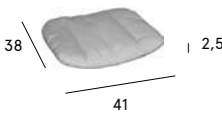

kg 0,2 kg

CONFFORPTR	<ul style="list-style-type: none"> – Set di quattro piedini morbidi – Set of four soft glides – 4-Stck Set von weichen Gleitern – Ensemble de quatre patins doux – Juego de cuatro pies suaves 	
------------	---	--



GRANDE ARCHE

Article	Description	Frame
572210	<ul style="list-style-type: none"> – Tavolo rettangolare in alluminio verniciato – Rectangular table in painted aluminium – Rechteckiger Tisch aus lackiertem Aluminium – Table rectangulaire en aluminium verni – Mesa rectangular en aluminio lacado 	ALL COLOURS



kg 48 kg PCS 1 DIS. cm 252 x 116 x 21 m³ 0,614

5500	<ul style="list-style-type: none"> – Tavolo rettangolare allungabile in alluminio verniciato con prolunga. Predisposto per una seconda prolunga – Extendible rectangular table in painted aluminium, with extension. Ready for a second extension – Verlängerbarer rechteckiger Tisch aus lackiertem Aluminium mit Verlängerung. Vorbereitet für zweite Verlängerung – Table rectangulaire extensible en aluminium verni avec rallonge. La table peut recevoir une deuxième rallonge – Mesa rectangular extensible en aluminio lacado con extensión. Está preparada para una extensión suplementaria 	ALL COLOURS
------	---	-------------

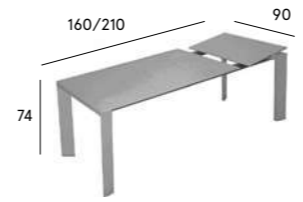

kg 49 kg PCS 1 DIS. cm 183 x 110 x 22 m³ 0,442

5500P	<ul style="list-style-type: none"> – Prolunga aggiuntiva in alluminio verniciato – Additional extension in painted aluminium – Zusätzliche Verlängerung aus lackiertem Aluminium – Rallonge optionelle en aluminium verni – Extensión suplementaria en aluminio lacado 	ALL COLOURS
-------	---	-------------

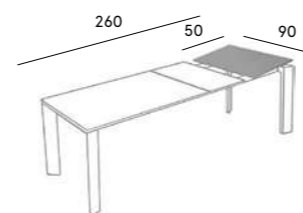

kg 7,5 kg PCS 1 ASS. cm 116 x 63 x 11 m³ 0,080

5600	<ul style="list-style-type: none"> – Tavolo rettangolare allungabile in alluminio verniciato con prolunga. Predisposto per una seconda prolunga – Extendible rectangular table in painted aluminium, with extension. Ready for a second extension – Verlängerbarer rechteckiger Tisch aus lackiertem Aluminium mit Verlängerung. Vorbereitet für zweite Verlängerung – Table rectangulaire extensible en aluminium verni avec rallonge. La table peut recevoir une deuxième rallonge – Mesa rectangular extensible en aluminio lacado con extensión. Está preparada para una extensión suplementaria 	ALL COLOURS
------	---	-------------

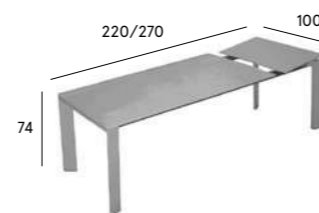

kg 65 kg PCS 1 DIS. cm 252 x 116 x 21 m³ 0,614

GRANDE ARCHE

Article	Description	Frame	Fabric
5600P	<ul style="list-style-type: none"> – Prolunga aggiuntiva in alluminio verniciato – Additional extension in painted aluminium – Zusätzliche Verlängerung aus lackiertem Aluminium – Rallonge optionelle en aluminium verni – Extensión suplementaria en aluminio lacado 	ALL COLOURS	

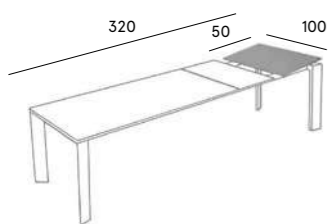

8 kg 1 ASS. cm 116 x 63 x 11 m³ 0,080

5800	<ul style="list-style-type: none"> – Panca in alluminio verniciato – Bench in painted aluminium – Sitzbank aus lackiertem Aluminium – Banc en aluminium verni – Banco en aluminio lacado 	ALL COLOURS	
------	---	----------------	--

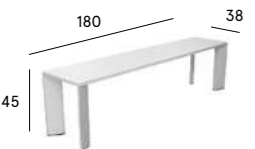

19 kg 1 ASS. cm 192 x 50 x 52 m³ 0,494

615	<ul style="list-style-type: none"> – Cuscino seduta in tessuto per panca – Seat cushion in fabric for bench – Stoffkissen für Sitzbank – Coussin pour assise en tissu pour banc – Cojín asiento en tela para banco 		-RANGE 1 -RANGE 2 -RANGE 3
-----	---	--	----------------------------------

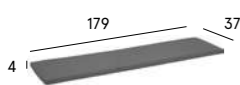

1 kg

5805	<ul style="list-style-type: none"> – Panca in alluminio verniciato – Bench in painted aluminium – Sitzbank aus lackiertem Aluminium – Banc en aluminium verni – Banco en aluminio lacado 	ALL COLOURS	
------	---	----------------	--

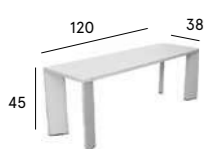

16 kg 1 ASS. cm 140 x 50 x 50 m³ 0,350



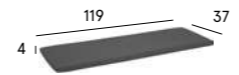

GRANDE ARCHE



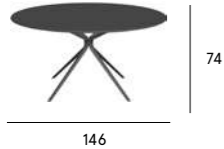

Article	Description	Fabric
616	<ul style="list-style-type: none"> – Cuscino seduta in tessuto per panca – Seat cushion in fabric for bench – Stoffkissen für Sitzbank – Coussin pour assise en tissu pour banc – Cojín asiento en tela para banco 	-RANGE 1 -RANGE 2 -RANGE 3





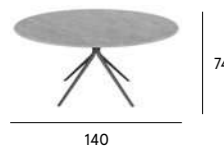



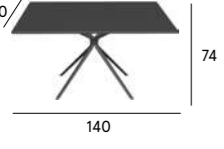

0,6 kg

MOAI



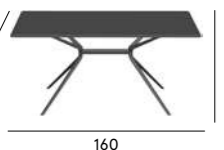

Article	Description	Frame
92T14A 	<ul style="list-style-type: none"> - Tavolo tondo in alluminio verniciato - Round table in painted aluminium - Runder Tisch aus lackiertem Aluminium - Table ronde en aluminium verni - Mesa redonda en aluminio lacado 	ALL COLOURS
 50 kg  1 DIS.  cm 159 x 159 x 20 m ³ 0,506		





92T14P 	<ul style="list-style-type: none"> - Tavolo tondo in alluminio verniciato con piano in pietra naturale - Round table in painted aluminium with natural stone table top - Runder Tisch aus lackiertem Aluminium mit Tischplatte aus Naturstein - Table ronde en aluminium verni avec plateau en pierre naturelle - Mesa redonda en aluminio lacado con tapa en piedra natural 	ALL COLOURS
 130 kg  1 DIS.  cm 156 x 156 x 36 m ³ 0,876		



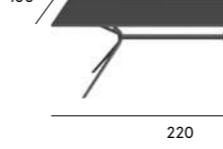

92Q14A 	<ul style="list-style-type: none"> - Tavolo quadrato in alluminio verniciato - Square table in painted aluminium - Quadratischer Tisch aus lackiertem Aluminium - Table carrée en aluminium verni - Mesa cuadrada en aluminio lacado 	ALL COLOURS
 52 kg  1 DIS.  cm 159 x 159 x 20 m ³ 0,506		



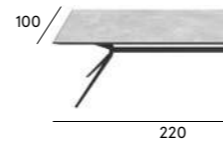

92R16A 	<ul style="list-style-type: none"> - Tavolo rettangolare in alluminio verniciato - Rectangular table in painted aluminium - Rechteckiger Tisch aus lackiertem Aluminium - Table rectangulaire en aluminium verni - Mesa rectangular en aluminio lacado 	ALL COLOURS
 52 kg  1 DIS.  cm 183 x 110 x 22 m ³ 0,442		

MOAI

Article	Description	Frame	Stoneware
92R15G 	<ul style="list-style-type: none"> - Tavolo rettangolare in alluminio verniciato con piano in gres porcellanato - Rectangular table in painted aluminium with porcelain stoneware table top - Rechteckiger Tisch aus lackiertem Aluminium mit Tischplatte aus Feinsteinzeug - Table rectangulaire en aluminium verni avec plateau en grès porcelainé - Mesa rectangular en aluminio lacado con tapa en gres porcelánico 	ALL COLOURS	GNV GNO GNT
 60 kg  1 DIS.  cm 183 x 110 x 22 m ³ 0,442			

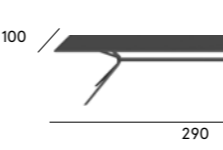
92R22A 	<ul style="list-style-type: none"> - Tavolo rettangolare in alluminio verniciato - Rectangular table in painted aluminium - Rechteckiger Tisch aus lackiertem Aluminium - Table rectangulaire en aluminium verni - Mesa rectangular en aluminio lacado 	ALL COLOURS	
 63 kg  1 DIS.  cm 250 x 115 x 20 m ³ 0,575			

92R22G 	<ul style="list-style-type: none"> - Tavolo rettangolare in alluminio verniciato con piano in gres porcellanato - Rectangular table in painted aluminium with porcelain stoneware table top - Rechteckiger Tisch aus lackiertem Aluminium mit Tischplatte aus Feinsteinzeug - Table rectangulaire en aluminium verni avec plateau en grès porcelainé - Mesa rectangular en aluminio lacado con tapa en gres porcelánico 	ALL COLOURS	GNV GNO GNT
 80 kg  1 DIS.  cm 250 x 115 x 20 m ³ 0,575			

92R29A 	<ul style="list-style-type: none"> - Tavolo rettangolare in alluminio verniciato - Rectangular table in painted aluminium - Rechteckiger Tisch aus lackiertem Aluminium - Table rectangulaire en aluminium verni - Mesa rectangular en aluminio lacado 	ALL COLOURS	
 75 kg  1 DIS.  cm 317 x 117 x 22 m ³ 0,816			

MOAI

Article	Description	Frame	Stoneware
92R30G	<ul style="list-style-type: none"> - Tavolo rettangolare in alluminio verniciato con piano in gres porcellanato - Rectangular table in painted aluminium with porcelain stoneware table top - Rechteckiger Tisch aus lackiertem Aluminium mit Tischplatte aus Feinsteinzeug - Table rectangulaire en aluminium verni avec plateau en grès porcelainé - Mesa rectangular en aluminio lacado con tapa en gres porcelánico 	ALL COLOURS	GNV GNO GNT

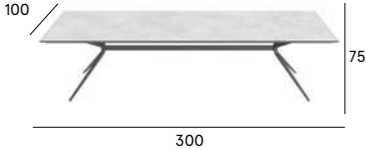

110 kg 1 PCS 1 DIS. cm 317 x 117 x 22 m³ 0,816

NARCISI

Article	Description	Frame	Fabric
100	<ul style="list-style-type: none"> - Sedia in alluminio verniciato - Chair in painted aluminium - Stuhl aus lackiertem Aluminium - Chaise en aluminium verni - Silla en aluminio lacado 	ALL COLOURS	
102	<ul style="list-style-type: none"> - Sedia con braccioli in alluminio verniciato - Chair with armrests in painted aluminium - Stuhl mit Armlehnen aus lackiertem Aluminium - Chaise avec accoudoirs en aluminium verni - Silla con brazos en aluminio lacado 	ALL COLOURS	
6020	<ul style="list-style-type: none"> - Cuscino seduta in tessuto - Seat cushion in fabric - Stoffkissen für Sitz - Coussin pour l'assise en tissu - Cojín asiento en tela 		-RANGE 1 -RANGE 2 -RANGE 3
330	<ul style="list-style-type: none"> - Tavolo tondo in alluminio verniciato - Round table in painted aluminium - Runder Tisch aus lackiertem Aluminium - Table ronde en aluminium verni - Mesa redonda en aluminio lacado 	ALL COLOURS	

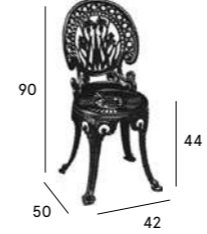

13 kg 2 PCS 2 DIS. cm 27 x 54 x 47 m³ 0,069

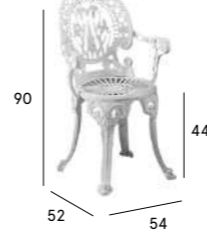

15 kg 2 PCS 2 DIS. cm 27 x 54 x 47 m³ 0,069

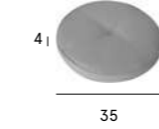



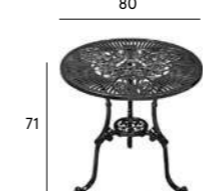



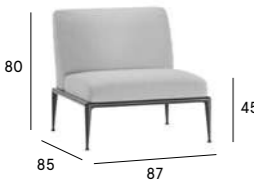

0,16 kg









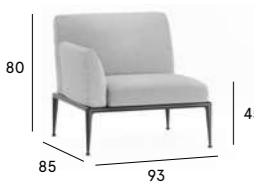

15 kg 1 PCS 1 DIS. cm 84 x 84 x 11 m³ 0,078

NEW JOINT





Article	Description	Frame	Fabric
521	<ul style="list-style-type: none"> – Poltrona in alluminio verniciato – Armchair in painted aluminium – Sessel aus lackiertem Aluminium – Fauteuil en aluminium verni – Sillón en aluminio lacado 	<ul style="list-style-type: none"> ALL COLOURS 	<ul style="list-style-type: none"> –RANGE 1 –RANGE 2 –RANGE 3 –WP –TC (2,31 ml h.1,40 mt)
			
 37 kg  1 ASS.  cm 95 x 95 x 70 m³ 0,632			





521B	<ul style="list-style-type: none"> – Poltrona con braccioli in alluminio verniciato – Armchair with armrests in painted aluminium – Sessel mit Armlehnen aus lackiertem Aluminium – Fauteuil avec accoudoirs en aluminium verni – Sillón con brazos en aluminio lacado 	<ul style="list-style-type: none"> ALL COLOURS 	<ul style="list-style-type: none"> –RANGE 1 –RANGE 2 –RANGE 3 –WP –TC (3,68 ml h.1,40 mt)
			
 45 kg  1 ASS.  cm 95 x 95 x 70 m³ 0,632			





521BD	<ul style="list-style-type: none"> – Poltrona con bracciolo DX in alluminio verniciato – Armchair with right armrest in painted aluminium – Sessel mit Armlehene rechts aus lackiertem Aluminium – Fauteuil avec accoudoir droit en aluminium verni – Sillón con brazo dcha. en aluminio lacado 	<ul style="list-style-type: none"> ALL COLOURS 	<ul style="list-style-type: none"> –RANGE 1 –RANGE 2 –RANGE 3 –WP –TC (3,05 ml h.1,40 mt)
			
 41 kg  1 ASS.  cm 95 x 95 x 70 m³ 0,632			





521BS	<ul style="list-style-type: none"> – Poltrona con bracciolo SX in alluminio verniciato – Armchair with left armrest in painted aluminium – Sessel mit Armlehene links aus lackiertem Aluminium – Fauteuil avec accoudoir gauche en aluminium verni – Sillón con brazo iqda. en aluminio lacado 	<ul style="list-style-type: none"> ALL COLOURS 	<ul style="list-style-type: none"> –RANGE 1 –RANGE 2 –RANGE 3 –WP –TC (3,05 ml h.1,40 mt)
			
 41 kg  1 ASS.  cm 95 x 95 x 70 m³ 0,632			

NEW JOINT

Article	Description	Frame	Fabric
522	<ul style="list-style-type: none"> – Divano 2 posti in alluminio verniciato – 2-seater sofa in painted aluminium – Sofa, 2 Plätze, aus lackiertem Aluminium – Canapé 2 places en aluminium verni – Sofá 2 plazas en aluminio lacado 	<ul style="list-style-type: none"> ALL COLOURS 	<ul style="list-style-type: none"> –RANGE 1 –RANGE 2 –RANGE 3 –WP –TC (4,52 ml h.1,40 mt)
			
 55 kg  1 ASS.  cm 166 x 95 x 79 m³ 1,246			

522B	<ul style="list-style-type: none"> – Divano 2 posti con braccioli in alluminio verniciato – 2-seater sofa with armrests in painted aluminium – Sofa, 2 Plätze, mit Armlehnen aus lackiertem Aluminium – Canapé 2 places avec accoudoirs en aluminium verni – Sofá 2 plazas con brazos en aluminio lacado 	<ul style="list-style-type: none"> ALL COLOURS 	<ul style="list-style-type: none"> –RANGE 1 –RANGE 2 –RANGE 3 –WP –TC (5,67 ml h.1,40 mt)
			
 63 kg  1 ASS.  cm 166 x 95 x 79 m³ 1,246			

522BD	<ul style="list-style-type: none"> – Divano 2 posti con bracciolo DX in alluminio verniciato – 2-seater sofa with right armrest in painted aluminium – Sofa, 2 Plätze, mit Armlehene rechts aus lackiertem Aluminium – Canapé 2 places avec accoudoir droit en aluminium verni – Sofá 2 plazas con brazo dcha. en aluminio lacado 	<ul style="list-style-type: none"> ALL COLOURS 	<ul style="list-style-type: none"> –RANGE 1 –RANGE 2 –RANGE 3 –WP –TC (5,15 ml h.1,40 mt)
			
 59 kg  1 ASS.  cm 166 x 95 x 79 m³ 1,246			

522BS	<ul style="list-style-type: none"> – Divano 2 posti con bracciolo SX in alluminio verniciato – 2-seater sofa with left armrest in painted aluminium – Sofa, 2 Plätze, mit Armlehene links aus lackiertem Aluminium – Canapé 2 places avec accoudoir gauche en aluminium verni – Sofá 2 plazas con brazo iqda. en aluminio lacado 	<ul style="list-style-type: none"> ALL COLOURS 	<ul style="list-style-type: none"> –RANGE 1 –RANGE 2 –RANGE 3 –WP –TC (5,15 ml h.1,40 mt)
			
 59 kg  1 ASS.  cm 166 x 95 x 79 m³ 1,246			

NEW JOINT

Article	Description	Frame	Fabric
523	<ul style="list-style-type: none"> – Divano 3 posti in alluminio verniciato – 3-seater sofa in painted aluminium – Sofa, 3 Plätze, aus lackiertem Aluminium – Canapé 3 places en aluminium verni – Sofá 3 plazas en aluminio lacado 		–RANGE 1
		ALL	–RANGE 2
		COLOURS	–RANGE 3
			–WP
			–TC (5,67 ml h.1,40 mt)

70 kg 1 ASS. cm 221 x 95 x 79 m³ 1,659

523B	<ul style="list-style-type: none"> – Divano 3 posti con braccioli in alluminio verniciato – 3-seater sofa with armrests in painted aluminium – Sofa, 3 Plätze, mit Armlehnen aus lackiertem Aluminium – Canapé 3 places avec accoudoirs en aluminium verni – Sofá 3 plazas con brazos en aluminio lacado 		–RANGE 1
		ALL	–RANGE 2
		COLOURS	–RANGE 3
			–WP
			–TC (6,83 ml h.1,40 mt)

79 kg 1 ASS. cm 221 x 95 x 79 m³ 1,659

523BD	<ul style="list-style-type: none"> – Divano 3 posti con bracciolo DX in alluminio verniciato – 3-seater sofa with right armrest in painted aluminium – Sofa, 3 Plätze, mit Armlehene rechts aus lackiertem Aluminium – Canapé 3 places avec accoudoir droit en aluminium verni – Sofá 3 plazas con brazo dcha. en aluminio lacado 		–RANGE 1
		ALL	–RANGE 2
		COLOURS	–RANGE 3
			–WP
			–TC (6,3 ml h.1,40 mt)

74 kg 1 ASS. cm 221 x 95 x 79 m³ 1,659

523BS	<ul style="list-style-type: none"> – Divano 3 posti con bracciolo SX in alluminio verniciato – 3-seater sofa with left armrest in painted aluminium – Sofa, 3 Plätze, mit Armlehene links aus lackiertem Aluminium – Canapé 3 places avec accoudoir gauche en aluminium verni – Sofá 3 plazas con brazo izda. en aluminio lacado 		–RANGE 1
		ALL	–RANGE 2
		COLOURS	–RANGE 3
			–WP
			–TC (6,3 ml h.1,40 mt)

74 kg 1 ASS. cm 221 x 95 x 79 m³ 1,659

NEW JOINT

Article	Description	Frame	Fabric
524BD	<ul style="list-style-type: none"> – Dormeuse con bracciolo DX in alluminio verniciato – Dormeuse with right armrest in painted aluminium – Recamiere mit Armlehne rechts aus lackiertem Aluminium – Dormeuse avec accoudoir droit en aluminium verni – Chaise-longue con brazo dcha. en aluminio lacado 		–RANGE 1
		ALL	–RANGE 2
		COLOURS	–RANGE 3
			–WP
			–TC (4,52 ml h.1,40 mt)

55 kg 1 ASS. cm 166 X 95 X 79 m³ 1,246

524BS	<ul style="list-style-type: none"> – Dormeuse con bracciolo SX in alluminio verniciato – Dormeuse with left armrest in painted aluminium – Recamiere mit Armlehne links aus lackiertem Aluminium – Dormeuse avec accoudoir gauche en aluminium verni – Chaise-longue con brazo izda. en aluminio lacado 		–RANGE 1
		ALL	–RANGE 2
		COLOURS	–RANGE 3
			–WP
			–TC (4,52 ml h.1,40 mt)

55 kg 1 ASS. cm 166 x 95 x 79 m³ 1,246

525B	<ul style="list-style-type: none"> – Struttura angolare in alluminio verniciato – Angle structure in painted aluminium – Winkelstruktur aus lackiertem Aluminium – Structure angulaire en aluminium verni – Estructura angular en aluminio lacado 		–RANGE 1
		ALL	–RANGE 2
		COLOURS	–RANGE 3
			–WP
			–TC (3,15 ml h.1,40 mt)

42 kg 1 ASS. cm 95 x 95 x 70 m³ 0,632

52T3	<ul style="list-style-type: none"> – Tavolo basso quadrato/panca poggiatesta in alluminio verniciato – Low square table/footrest bench in painted aluminium – Quadratischer niedriger Tisch/Fußhocker aus lackiertem Aluminium – Table basse carrée/banc repose-pied en aluminium verni – Mesa baja cuadrada/banco reposapiés en aluminio lacado 		–RANGE 1
		ALL	–RANGE 2
		COLOURS	–RANGE 3
			–WP
			–TC (6,3 ml h.1,40 mt)

28 kg 1 ASS. cm 95 x 95 x 50 m³ 0,451

NEW JOINT

Article	Description	Frame	Fabric
52C3	<ul style="list-style-type: none"> - Cuscino per panca poggiatesta quadrata - Cushion for square footrest bench - Kissen für den quadratischen Fußhocker - Coussin pour banc repose-pied carré - Cojín para banco reposapiés cuadrado 		<ul style="list-style-type: none"> -RANGE 1 -RANGE 2 -RANGE 3 -WP -TC (1,79 ml h.1,40 mt)

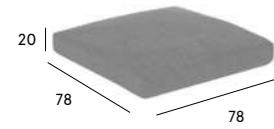

2,2 kg

52T4	<ul style="list-style-type: none"> - Tavolo basso rettangolare in alluminio verniciato - Low rectangular table in painted aluminium - Rechteckiger niedriger Tisch aus lackiertem Aluminium - Table basse rectangulaire en aluminium verni - Mesa baja rectangular en aluminio lacado 	ALL COLOURS	
------	--	----------------	--



35 kg 1 ASS. cm 166 x 95 x 48 m³ 0,757

52M4	<ul style="list-style-type: none"> - Modulo di raccordo quadrato - Linking square table - Verbindungselement/Ablage, quadratisch - Plateau carré de liaison - Mesa cuadrada de enlace 	ALL COLOURS	
------	--	----------------	--



11 kg 1 ASS. cm 100 x 100 x 20 m³ 0,200

52M5	<ul style="list-style-type: none"> - Modulo di raccordo rettangolare - Linking rectangular table - Verbindungselement/Ablage, rechteckig - Plateau rectangulaire de liaison - Mesa rectangular de enlace 	ALL COLOURS	
------	---	----------------	--

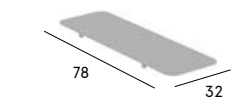

7 kg 1 ASS. cm 112 x 61 x 9 m³ 0,061

NEW JOINT

Article	Description	Frame	Fabric
52M6	<ul style="list-style-type: none"> - Modulo di raccordo triangolare - Linking triangular table - Verbindungselement/Ablage, dreieckig - Plateau triangulaire de liaison - Mesa triangular de enlace 		ALL COLOURS

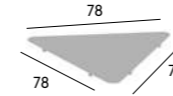

8 kg 1 ASS. cm 100 x 100 x 20 m³ 0,200

52A1	<ul style="list-style-type: none"> - Set di 2 staffe per collegamento poltrone/divani/tavoli - Set of 2 connectors to link armchairs/sofas/tables - 2-Satz Verbindungselemente für Sessel/Sofas/Tische - Ensemble de 2 cintres pour fixer les fauteuils/canapés/tables - Conjunto de 2 soportes para sillones/sofás/mesas 		
------	--	--	--



0,3 kg cm 32 x 24 x 10 m³ 0,007

52A4	<ul style="list-style-type: none"> - Set di 2 staffe aggiuntive per collegamento moduli di raccordo - Set of 2 additional connectors for linking elements - 2-Satz zusätzliche Verbindungselemente - Ensemble de 2 cintres additionnels pour le rattachement des modules de raccord - Conjunto de 2 soportes adicionales para unir los módulos de enlace 		
------	---	--	--



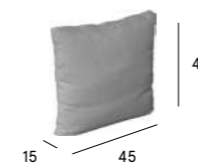

0,3 kg cm 32 x 24 x 10 m³ 0,007

612	<ul style="list-style-type: none"> - Cuscino da arredo - Decorative cushion - Dekorationskissen - Coussin de décoration - Cojín de adorno 	<ul style="list-style-type: none"> -RANGE 1 -RANGE 2 -RANGE 3 -TC (0,55ml h.1,40mt) 	
-----	--	---	--

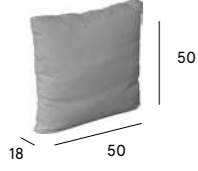

0,6 kg

NEW JOINT

Article	Description	Fabric
613	<ul style="list-style-type: none"> - Cuscino da arredo - Decorative cushion - Dekorationskissen - Coussin de décoration - Cojín de adorno 	-RANGE 1
		-RANGE 2
		-RANGE 3
		-TC (0,70 ml h.1,40 mt)
		
 0,74 kg		

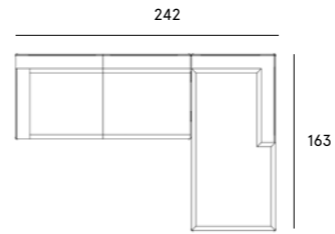
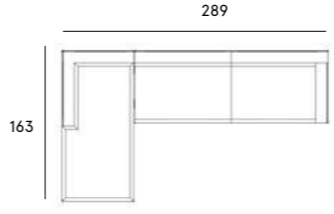
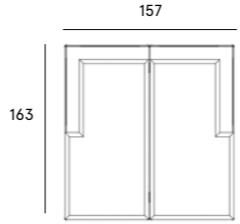
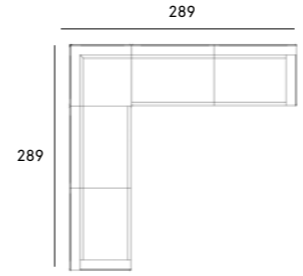

NEW JOINT

Article	Quantity/Description	Frame	Fabric
JCOMP01			
		<p>522BD 1 Divano 2 posti bracciolo DX / 2 seater-sofa with right armrest / Sofa, 2 Plätze, mit Armlehne rechts / Canapé 2 places avec accoudoir droit / Sofá 2 plazas con brazo dcha.</p> <p>524BS 1 Dormeuse bracciolo SX / Dormeuse with left armrest / Recamiere mit Armlehne links / Dormeuse avec accoudoir gauche / Chaise-longue con brazo iqda.</p> <p>52A1 1 Set staffe / Set of connectors / Verbindungselemente / Ensemble de cintres de fixation / Conjunto de soportes de fijación</p>	<p>-RANGE 1</p> <p>ALL -RANGE 2</p> <p>COLOURS -RANGE 3</p> <p>-WP</p> <p>-TC (9,67 ml h.1,40 mt)</p>
JCOMP02			
		<p>524BD 1 Dormeuse bracciolo DX / Dormeuse with right armrest / Recamiere mit Armlehne rechts / Dormeuse avec accoudoir droit / Chaise-longue con brazo dcha.</p> <p>523BS 1 Divano 3 posti bracciolo SX / 3 seater-sofa with left armrest / Sofa, 3 Plätze, mit Armlehne links / Canapé 3 places avec accoudoir gauche / Sofá 3 plazas con brazo iqda.</p> <p>52A1 1 Set staffe / Set of connectors / Verbindungselemente / Ensemble de cintres de fixation / Conjunto de soportes de fijación</p>	<p>-RANGE 1</p> <p>ALL -RANGE 2</p> <p>COLOURS -RANGE 3</p> <p>-WP</p> <p>-TC (10,82 ml h.1,40 mt)</p>
JCOMP03			
		<p>524BD 1 Dormeuse bracciolo DX / Dormeuse with right armrest / Recamiere mit Armlehne rechts / Dormeuse avec accoudoir droit / Chaise-longue con brazo dcha.</p> <p>524BS 1 Dormeuse bracciolo SX / Dormeuse with left armrest / Recamiere mit Armlehne links / Dormeuse avec accoudoir gauche / Chaise-longue con brazo iqda.</p> <p>52A1 1 Set staffe / Set of connectors / Verbindungselemente / Ensemble de cintres de fixation / Conjunto de soportes de fijación</p>	<p>-RANGE 1</p> <p>ALL -RANGE 2</p> <p>COLOURS -RANGE 3</p> <p>-WP</p> <p>-TC (9,04 ml h.1,40 mt)</p>
JCOMP04			
		<p>523BD 1 Divano 3 posti bracciolo DX / 3 seater-sofa with right armrest / Sofa, 3 Plätze, mit Armlehne rechts / Canapé 3 places avec accoudoir droit / Sofá 3 plazas con brazo dcha.</p> <p>525B 1 Struttura angolare / Angle structure / Winkelstruktur / Structure angulaire / Estructura angular</p> <p>523BS 1 Divano 3 posti bracciolo SX / 3 seater-sofa with left armrest / Sofa, 3 Plätze, mit Armlehne links / Canapé 3 places avec accoudoir gauche / Sofá 3 plazas con brazo iqda.</p> <p>52A1 2 Set staffe / Set of connectors / Verbindungselemente / Ensemble de cintres de fixation / Conjunto de soportes de fijación</p>	<p>-RANGE 1</p> <p>ALL -RANGE 2</p> <p>COLOURS -RANGE 3</p> <p>-WP</p> <p>-TC (15,75 ml h.1,40 mt)</p>

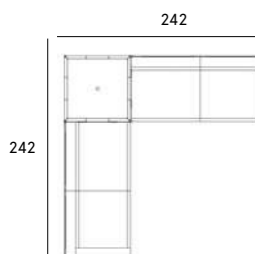
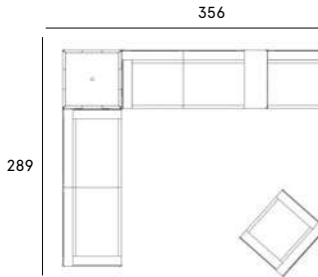
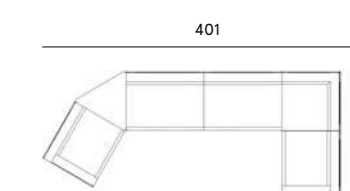

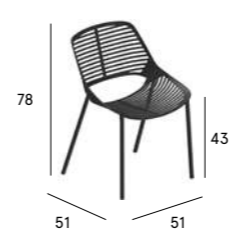
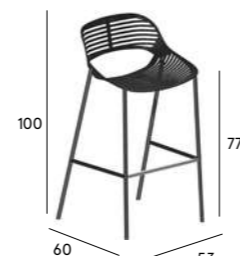
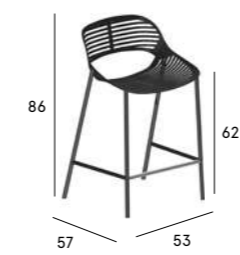

NEW JOINT

Article	Quantity/Description	Frame	Fabric
JCOMP05 	522BD 1 Divano 2 posti bracciolo DX / 2 seater-sofa with right armrest / Sofa, 2 Plätze, mit Armlehne rechts / Canapé 2 places avec accoudoir droit / Sofá 2 plazas con brazo dcha.	ALL	-RANGE 1
	52T3 1 Tavolo basso quadrato / Low square table / Quadratischer niedriger Tisch / Table basse carrée / Mesa baja cuadrada	COLOURS	-RANGE 2
	522BS 1 Divano 2 posti bracciolo SX / 2 seater-sofa with left armrest / Sofa, 2 Plätze, mit Armlehne links / Canapé 2 places avec accoudoir gauche / Sofá 2 plazas con brazo iqda.		-RANGE 3
	52A1 2 Set staffe / Set of connectors / Verbindungselemente / Ensemble de cintres de fixation / Conjunto de soportes de fijación		-WP
JCOMP06 	523B 1 Divano 3 posti con braccioli / 3 seater-sofa with armrests / Sofa, 3 Plätze, mit Armlehnen / Canapé 3 places avec accoudoirs / Sofá 3 plazas con brazos	ALL	-RANGE 1
	52T3 1 Tavolo basso quadrato / Low square table / Quadratischer niedriger Tisch / Table basse carrée / Mesa baja cuadrada	COLOURS	-RANGE 2
	522BD 1 Divano 2 posti bracciolo DX / 2 seater-sofa with right armrest / Sofa, 2 Plätze, mit Armlehne rechts / Canapé 2 places avec accoudoir droit / Sofá 2 plazas con brazo dcha.		-RANGE 3
	52M5 1 Modulo di raccordo rettangolare / Linking rectangular table / Verbindungselement, rechteckig / Plateau rectangulaire de liaison / Mesa rectangular de enlace		-WP
	521 1 Poltrona / Armchair / Sessel / Fauteuil / Sillón		-TC (17,97 ml h.1,40 mt)
	52A1 2 Set staffe / Set of connectors / Verbindungselemente / Ensemble de cintres de fixation / Conjunto de soportes de fijación		
JCOMP07 	521BD 1 Poltrona bracciolo DX / Armchair with right armrest / Sessel mit Armlehne rechts / Fauteuil avec accoudoir droit / Sillón con brazo dcha.	ALL	-RANGE 1
	52M6 1 Modulo di raccordo triangolare / Linking triangular table / Verbindungselement, dreieckig / Plateau triangulaire de liaison / Mesa triangular de enlace	COLOURS	-RANGE 2
	523 1 Divano 3 posti / 3 seater-sofa / Sofa, 3 Plätze / Canapé 3 places / Sofá 3 plazas		-RANGE 3
	525B 1 Struttura angolare / Angle structure / Winkelstruktur / Structure angulaire / Estructura angular		-WP
	521BS 1 Poltrona bracciolo SX / Armchair with left armrest / Sessel mit Armlehne links / Fauteuil avec accoudoir gauche / Sillón con brazo iqda.		-TC (14,92 ml h.1,40 mt)
	52A1 2 Set staffe / Set of connectors / Verbindungselemente / Ensemble de cintres de fixation / Conjunto de soportes de fijación		





NIWA

Article	Description	Frame	Fabric
881 	<ul style="list-style-type: none"> - Sedia in alluminio verniciato - Chair in painted aluminium - Stuhl aus lackiertem Aluminium - Chaise en aluminium verni - Silla en aluminio lacado 	ALL	COLOURS
891 	<ul style="list-style-type: none"> - Sgabello in alluminio verniciato con poggiatesta in acciaio inox lucidato - Stool in painted aluminium with footrest in polished stainless steel - Barhocker aus lackiertem Aluminium mit Fußstütze aus poliertem Edelstahl - Tabouret en aluminium verni avec repose-pied en acier inox poli - Taburete en aluminio lacado con apoya pies en acero inoxidable pulido 	ALL	COLOURS
895 	<ul style="list-style-type: none"> - Sgabello in alluminio verniciato con poggiatesta in acciaio inox lucidato - Stool in painted aluminium with footrest in polished stainless steel - Hocker aus lackiertem Aluminium mit Fußstütze aus poliertem Edelstahl - Tabouret en aluminium verni avec repose-pied en acier inox poli - Taburete en aluminio lacado con apoya pies en acero inoxidable pulido 	ALL	COLOURS
619 	<ul style="list-style-type: none"> - Cuscino schienale in tessuto per sedia - Backrest cushion in fabric for chair - Stoffkissen für Rückenlehne für Stuhl - Coussin pour dossier en tissu pour chaise - Cojín respaldo en tela para silla 	-RANGE 1	-RANGE 2
			-RANGE 3



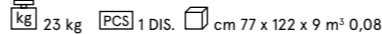

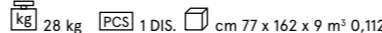
NIWA



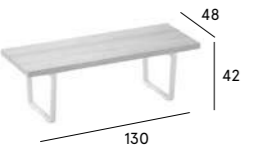

Article	Description	Fabric
620	<ul style="list-style-type: none"> – Cuscino seduta in tessuto per sedia/sgabello – Seat cushion in fabric for chair/stool – Stoffkissen für Sitz für Stuhl/Hocker – Coussin pour l'assise en tissu pour chaise/tabouret – Cojín asiento en tela para silla/taburete 	-RANGE 1 -RANGE 2 -RANGE 3
		
		
621	<ul style="list-style-type: none"> – Cuscino seduta in feltro per sedia/sgabello – Seat felt cushion for chair/stool – Filzkissen für Sitz für Stuhl/Hocker – Coussin pour l'assise en feutre pour chaise/tabouret – Cojín asiento en fieltro para silla/taburete 	FAN FBI FRO
		
		



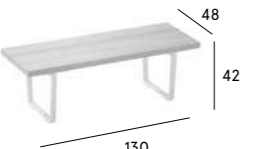

OASI



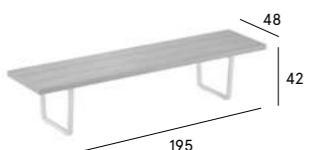

Article	Description	Frame
592	<ul style="list-style-type: none"> – Panca 2 posti in alluminio verniciato – 2-seater bench in painted aluminium – Sitzbank, 2 Plätze, aus lackiertem Aluminium – Banc 2 places en aluminium verni – Banco 2 plazas en aluminio lacado 	ALL COLOURS
		
		
593	<ul style="list-style-type: none"> – Panca 3 posti in alluminio verniciato – 3-seater bench in painted aluminium – Sitzbank, 3 Plätze, aus lackiertem Aluminium – Banc 3 places en aluminium verni – Banco 3 plazas en aluminio lacado 	ALL COLOURS
		
		
5020	<ul style="list-style-type: none"> – Set staffe per ancoraggio – Flasks to fix – Satz Bodenverankerung – Étrier pour banc – Herrajes fijación suelo 	2
		
		

ORIZON



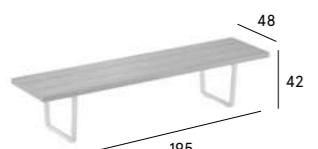

Article	Description	Frame	NaturAll
N2113 	<ul style="list-style-type: none"> - Panca in alluminio verniciato con finitura NaturAll - Bench in painted aluminium with NaturAll finishing - Bank aus lackiertem Aluminium mit NaturAll Lackierung - Banc en aluminium verni avec finition NaturAll - Banco en aluminio lacado con acabado en NaturAll 	ALL COLOURS	W03
			
 35,3 kg  1 ASS.  cm 166 x 95 x 48 m ³ 0,757			



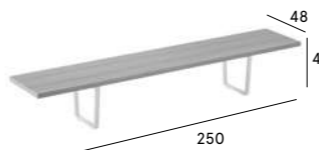

N2113A 	<ul style="list-style-type: none"> - Panca in alluminio verniciato - Bench in painted aluminium - Bank aus lackiertem Aluminium - Banc en aluminium verni - Banco en aluminio lacado 	ALL COLOURS	
			
 35,3 kg  1 ASS.  cm 166 x 95 x 48 m ³ 0,757			



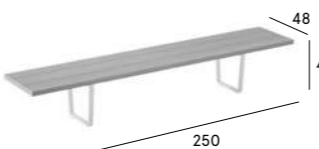

N2119 	<ul style="list-style-type: none"> - Panca in alluminio verniciato con finitura NaturAll - Bench in painted aluminium with NaturAll finishing - Bank aus lackiertem Aluminium mit NaturAll Lackierung - Banc en aluminium verni avec finition NaturAll - Banco en aluminio lacado con acabado en NaturAll 	ALL COLOURS	W03
			
 46,6 kg  1 ASS.  cm 222 X 95 X 48 m ³ 1,012			





N2119A 	<ul style="list-style-type: none"> - Panca in alluminio verniciato - Bench in painted aluminium - Bank aus lackiertem Aluminium - Banc en aluminium verni - Banco en aluminio lacado 	ALL COLOURS	
			
 46,6 kg  1 ASS.  cm 222 X 95 X 48 m ³ 1,012			

ORIZON

Article	Description	Frame	NaturAll
N2125 	<ul style="list-style-type: none"> - Panca in alluminio verniciato con finitura NaturAll - Bench in painted aluminium with NaturAll finishing - Bank aus lackiertem Aluminium mit NaturAll Lackierung - Banc en aluminium verni avec finition NaturAll - Banco en aluminio lacado con acabado en NaturAll 	ALL COLOURS	W03
			
 56,2 kg  1 ASS.  cm 274 x 103 x 48 m ³ 1,355			

N2125A 	<ul style="list-style-type: none"> - Panca in alluminio verniciato - Bench in painted aluminium - Bank aus lackiertem Aluminium - Banc en aluminium verni - Banco en aluminio lacado 	ALL COLOURS	
			
 56,2 kg  1 ASS.  cm 274 x 103 x 48 m ³ 1,355			



N2213 	<ul style="list-style-type: none"> - Panca in alluminio verniciato con finitura NaturAll con schienale - Bench in painted aluminium with NaturAll finishing with backrest - Bank aus lackiertem Aluminium mit NaturAll Lackierung mit Rückenlehne - Banc en aluminium verni avec finition NaturAll avec dossier - Banco en aluminio lacado con acabado en NaturAll con respaldo 	ALL COLOURS	W03
			
 47,1 kg  1 ASS.  cm 166 x 95 x 79 m ³ 1,246			

N2213A 	<ul style="list-style-type: none"> - Panca in alluminio verniciato con schienale - Bench in painted aluminium with backrest - Bank aus lackiertem Aluminium mit Rückenlehne - Banc en aluminium verni avec dossier - Banco en aluminio lacado con respaldo 	ALL COLOURS	
			
 47,1 kg  1 ASS.  cm 166 x 95 x 79 m ³ 1,246			

ORIZON

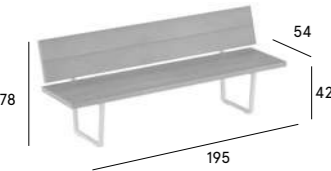

Article	Description	Frame	NaturAll
N2219 	<ul style="list-style-type: none"> – Panca in alluminio verniciato con finitura NaturAll con schienale – Bench in painted aluminium with NaturAll finishing with backrest – Bank aus lackiertem Aluminium mit NaturAll Lackierung mit Rückenlehne – Banc en aluminium verni avec finition NaturAll avec dossier – Banco en aluminio lacado con acabado en NaturAll con respaldo 	ALL COLOURS	W03



 62,6 kg  1 ASS.  cm 222 x 95 x 79 m³ 1,666

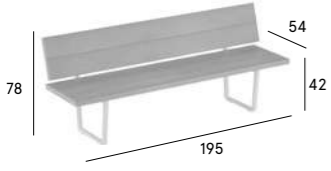

N2219A 	<ul style="list-style-type: none"> – Panca in alluminio verniciato con schienale – Bench in painted aluminium with backrest – Bank aus lackiertem Aluminium mit Rückenlehne – Banc en aluminium verni avec dossier – Banco en aluminio lacado con respaldo 	ALL COLOURS	
--	---	----------------	--



 62,6 kg  1 ASS.  cm 222 x 95 x 79 m³ 1,666

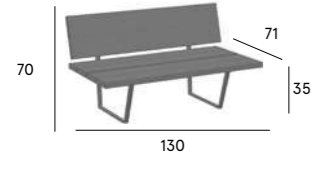

N2313 	<ul style="list-style-type: none"> – Divano lounge in alluminio verniciato con finitura NaturAll – Lounge sofa in painted aluminium with NaturAll finishing – Lounge-Sofa aus lackiertem Aluminium mit NaturAll Lackierung – Canapé lounge en aluminium verni avec finition NaturAll – Sofá lounge en aluminio lacado con acabado en NaturAll 	ALL COLOURS	W03
---	--	----------------	-----

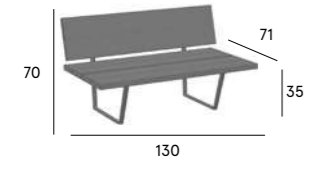

 50 kg  1 ASS.  cm 166 x 95 x 79 m³ 1,246

N2313A 	<ul style="list-style-type: none"> – Divano lounge in alluminio verniciato – Lounge sofa in painted aluminium – Lounge-Sofa aus lackiertem Aluminium – Canapé lounge en aluminium verni – Sofá lounge en aluminio lacado 	ALL COLOURS	
--	---	----------------	--





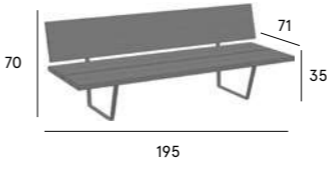

 50 kg  1 ASS.  cm 166 x 95 x 79 m³ 1,246

ORIZON



Article	Description	Frame	NaturAll
N2319 	<ul style="list-style-type: none"> – Divano lounge in alluminio verniciato con finitura NaturAll – Lounge sofa in painted aluminium with NaturAll finishing – Lounge-Sofa aus lackiertem Aluminium mit NaturAll Lackierung – Canapé lounge en aluminium verni avec finition NaturAll – Sofá lounge en aluminio lacado con acabado en NaturAll 	ALL COLOURS	W03



 70 kg  1 ASS.  cm 222 x 95 x 79 m³ 1,666

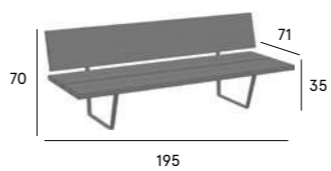

N2319A 	<ul style="list-style-type: none"> – Divano lounge in alluminio verniciato – Lounge sofa in painted aluminium – Lounge-Sofa aus lackiertem Aluminium – Canapé lounge en aluminium verni – Sofá lounge en aluminio lacado 	ALL COLOURS	
--	---	----------------	--



 70 kg  1 ASS.  cm 222 x 95 x 79 m³ 1,666

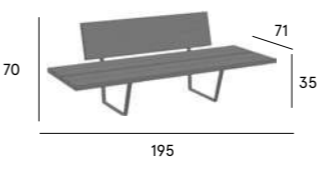

N2419 	<ul style="list-style-type: none"> – Divano lounge in alluminio verniciato con finitura NaturAll con ripiani laterali – Lounge sofa in painted aluminium with NaturAll finishing with side tables – Lounge-Sofa aus lackiertem Aluminium mit NaturAll Lackierung mit Beistischen – Canapé lounge en aluminium verni avec finition NaturAll avec étagères latérales – Sofá lounge en aluminio lacado con acabado en NaturAll con estantes laterales 	ALL COLOURS	W03
---	---	----------------	-----





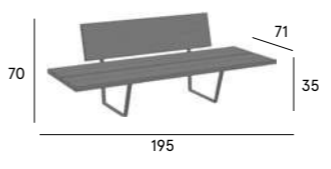







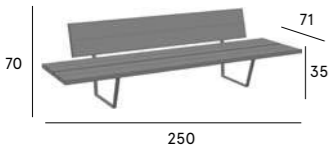

 65 kg  1 ASS.  cm 222 x 95 x 79 m³ 1,666

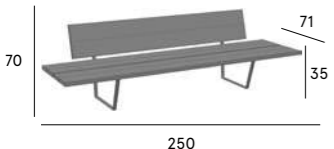
N2419A 	<ul style="list-style-type: none"> – Divano lounge in alluminio verniciato con ripiani laterali – Lounge sofa in painted aluminium with side tables – Lounge-Sofa aus lackiertem Aluminium mit Beistischen – Canapé lounge en aluminium verni avec étagères latérales – Sofá lounge en aluminio lacado con estantes laterales 	ALL COLOURS	
--	--	----------------	--





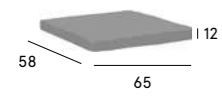





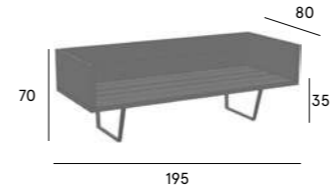

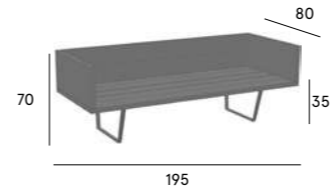

 65 kg  1 ASS.  cm 222 x 95 x 79 m³ 1,666



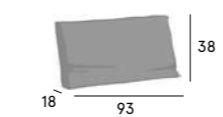

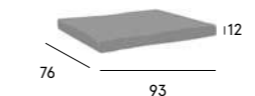
ORIZON



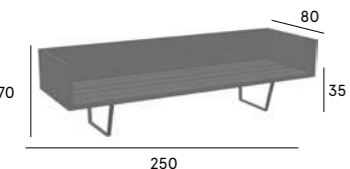

Article	Description	Frame	Fabric	NaturAll
N2425 	<ul style="list-style-type: none"> – Divano lounge in alluminio verniciato con finitura NaturAll con ripiani laterali – Lounge sofa in painted aluminium with NaturAll finishing with side tables – Lounge-Sofa aus lackiertem Aluminium mit NaturAll Lackierung mit Beistischen – Canapé lounge en aluminium verni avec finition NaturAll avec étagères latérales – Sofá lounge en aluminio lacado con acabado en NaturAll con estantes laterales 	ALL COLOURS		W03
				
 80 kg  1 ASS.  cm 275 x 103 x 79 m³ 2,238				
N2425A 	<ul style="list-style-type: none"> – Divano lounge in alluminio verniciato con ripiani laterali – Lounge sofa in painted aluminium with side tables – Lounge-Sofa aus lackiertem Aluminium mit Beistischen – Canapé lounge en aluminium verni avec étagères latérales – Sofá lounge en aluminio lacado con estantes laterales 	ALL COLOURS		
				
 80 kg  1 ASS.  cm 275 x 103 x 79 m³ 2,238				
N01CS	<ul style="list-style-type: none"> – Cuscino schienale in tessuto per divano lounge – Backrest cushion in fabric for lounge sofa – Rückenkissen aus Stoff für Lounge-Sofa – Coussin dossier en tissu pour canapé lounge – Cojín respaldo en tela para sofá lounge 			-RANGE 1 -RANGE 2 -RANGE 3 -WP -TC (1,00 ml h.1,40 mt)
				
 0,8 kg	N°2 x art. N2313 - N2313A - N2419 - N2419A N°3 x art. N2425 - N2425A N°2 x art. N2319 - N 2319A N°3 x art. N2425 - N2425A			
N01CP	<ul style="list-style-type: none"> – Cuscino seduta in tessuto per divano lounge – Seat cushion in fabric for lounge sofa – Sitzkissen aus Stoff für Lounge-Sofa – Coussin assise en tissu pour canapé lounge – Cojín asiento en tela para sofá lounge 			-RANGE 1 -RANGE 2 -RANGE 3 -WP -TC (1,00 ml h.1,40 mt)
				
 1,3 kg	N°2 x art. N2313 - N2313A - N2419 - N2419A N°3 x art. N2425 - N2425A N°2 x art. N2319 - N2319A N°3 x art. N2425 - N2425A			

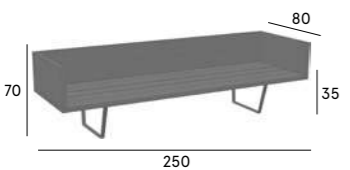

ORIZON

Article	Description	Frame	Fabric	NaturAll
N2519 	<ul style="list-style-type: none"> – Divano in alluminio verniciato con finitura NaturAll – Sofa in painted aluminium with NaturAll finishing – Sofa aus lackiertem Aluminium mit NaturAll Lackierung – Canapé en aluminium verni avec finition NaturAll – Sofá en aluminio lacado con acabado en NaturAll 	ALL COLOURS		W03
				
 87 kg  1 ASS.  cm 222 x 95 x 79 m³ 1,666				
N2519A 	<ul style="list-style-type: none"> – Divano in alluminio verniciato – Sofa in painted aluminium – Sofa aus lackiertem Aluminium – Canapé en aluminium verni – Sofá en aluminio lacado 	ALL COLOURS		
				
 87 kg  1 ASS.  cm 222 x 95 x 79 m³ 1,666				
N0519CS	<ul style="list-style-type: none"> – Cuscino schienale in tessuto per divano da 195 cm – Backrest cushion in fabric for 195 cm sofa – Rückenkissen aus Stoff für 195 cm Sofa – Coussin dossier en tissu pour canapé de 195 cm – Cojín respaldo en tela para sofá de 195 cm 			-RANGE 1 -RANGE 2 -RANGE 3 -WP -TC (1,50 ml h.1,40 mt)
				
 2 kg	N°2 x art. N2519 - N2519A			
N0519CP	<ul style="list-style-type: none"> – Cuscino seduta in tessuto per divano da 195 cm – Seat cushion in fabric for 195 cm sofa – Sitzkissen aus Stoff für 195 cm Sofa – Coussin assise en tissu pour canapé de 195 cm – Cojín asiento en tela para sofá de 195 cm 			-RANGE 1 -RANGE 2 -RANGE 3 -WP -TC (1,30 ml h.1,40 mt)
				
 3 kg	N°2 x art. N2519 - N2519A			

ORIZON

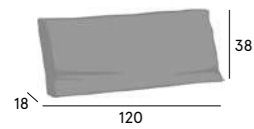

Article	Description	Frame	Fabric	NaturAll
N2525 	<ul style="list-style-type: none"> – Divano in alluminio verniciato con finitura NaturAll – Sofa in painted aluminium with NaturAll finishing – Sofa aus lackiertem Aluminium mit NaturAll Lackierung – Canapé en aluminium verni avec finition NaturAll – Sofá en aluminio lacado con acabado en NaturAll 	ALL COLOURS		W03
				
 104 kg  1 ASS.  cm 275 x 103 x 79 m³ 2,238				





N2525A 	<ul style="list-style-type: none"> – Divano in alluminio verniciato – Sofa in painted aluminium – Sofa aus lackiertem Aluminium – Canapé en aluminium verni – Sofá en aluminio lacado 	ALL COLOURS		W03
				
 104 kg  1 ASS.  cm 275 x 103 x 79 m³ 2,238				

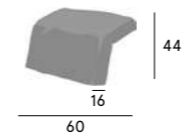

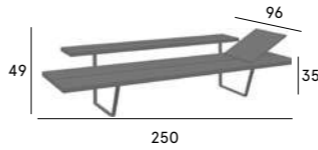

N0525CS	<ul style="list-style-type: none"> – Cuscino schienale in tessuto per divano da 250 cm – Backrest cushion in fabric for 250 cm sofa – Rückenkissen aus Stoff für 250 cm Sofa – Coussin dossier en tissu pour canapé de 250 cm – Cojín respaldo en tela para sofá de 250 cm 	-RANGE 1 -RANGE 2 -RANGE 3 -WP -TC (1,90 ml h.1,40 mt)		
				
 2,6 kg				

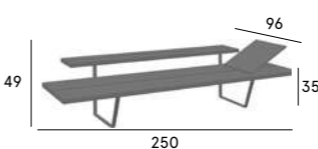

N0525CP	<ul style="list-style-type: none"> – Cuscino seduta in tessuto per divano da 250 cm – Seat cushion in fabric for 250 cm sofa – Sitzkissen aus Stoff für 250 cm Sofa – Coussin assise en tissu pour canapé de 250 cm – Cojín asiento en tela para sofá de 250 cm 	-RANGE 1 -RANGE 2 -RANGE 3 -WP -TC (1,70 ml h.1,40 mt)		
				
 2,6 kg				

ORIZON





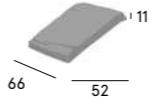



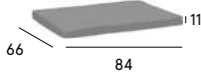

Article	Description	Frame	Fabric	NaturAll
N05CB	<ul style="list-style-type: none"> – Cuscino bracciolo in tessuto per divano – Armrest cushion in fabric for sofa – Gepolsterte Armlehne für Sofa – Coussin accoudoir en tissu pour canapé – Cojín brazo en tela para sofá 			-RANGE 1 -RANGE 2 -RANGE 3 -WP -TC (1,00 ml h.1,40 mt)
				
 1,2 kg				

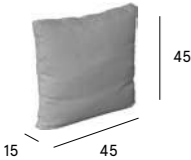
N2725	<ul style="list-style-type: none"> – Chaise-longue in alluminio verniciato con finitura NaturAll. Lo schienale può essere montato a sinistra o a destra – Chaise-longue in painted aluminium with NaturAll finishing. The backrest can be put on the left or on the right side – Chaise-longue aus lackiertem Aluminium mit NaturAll Lackierung. Die Rückenlehne kann nach links oder rechts montiert werden – Chaise-longue en aluminium verni avec finition NaturAll. Le dossier peut être monté à gauche ou à droite – Chaise-longue en aluminio lacado con acabado en NaturAll. El respaldo se puede montar a la izquierda o a la derecha 	ALL COLOURS		W03
				
 88 kg  1 ASS.  cm 275 x 103 x 75 m³ 2,238				



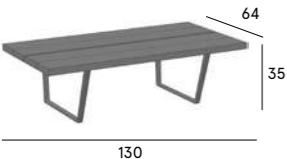



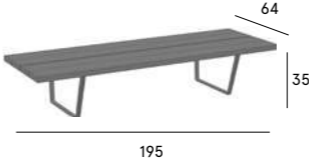

N2725A	<ul style="list-style-type: none"> – Chaise-longue in alluminio verniciato. Lo schienale può essere montato a sinistra o a destra – Chaise-longue in painted aluminium. The backrest can be put on the left or on the right side – Chaise-longue aus lackiertem Aluminium. Die Rückenlehne kann nach links oder rechts montiert werden – Chaise-longue en aluminium verni. Le dossier peut être monté à gauche ou à droite – Chaise-longue en aluminio lacado. El respaldo se puede montar a la izquierda o a la derecha 	ALL COLOURS		
				
 88 kg  1 ASS.  cm 275 x 103 x 75 m³ 2,238				

N07CS	<ul style="list-style-type: none"> – Cuscino schienale in tessuto per chaise-longue – Backrest cushion in fabric for chaise-longue – Rückenkissen aus Stoff für Chaise-longue – Coussin dossier en tissu pour chaise-longue – Cojín respaldo en tela para chaise-longue 	-RANGE 1 -RANGE 2 -RANGE 3 -WP -TC (1,00 ml h.1,40 mt)		
				
 1 kg				

ORIZON

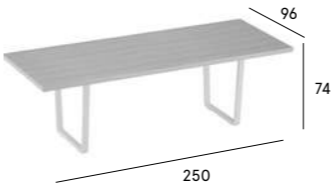
Article	Description	Frame	Fabric	NaturAll
N07CP	<ul style="list-style-type: none"> - Cuscino seduta in tessuto per chaise-longue - Seat cushion in fabric for chaise-longue - Sitzkissen aus Stoff für Chaise-longue - Coussin assise en tissu pour chaise-longue - Cojín asiento en tela para chaise-longue  <p>N°2 x art. N2725 - N2725A</p>		<ul style="list-style-type: none"> -RANGE 1 -RANGE 2 -RANGE 3 -WP -TC (2,00 ml h.1,40 mt) 	
	 1,7 kg			
612	<ul style="list-style-type: none"> - Cuscino da arredo - Decorative cushion - Dekorationskissen - Coussin de décoration - Cojín de adorno 		<ul style="list-style-type: none"> -RANGE 1 -RANGE 2 -RANGE 3 -TC (0,55 ml h.1,40 mt) 	
	 0,6 kg			
613	<ul style="list-style-type: none"> - Cuscino da arredo - Decorative cushion - Dekorationskissen - Coussin de décoration - Cojín de adorno 		<ul style="list-style-type: none"> -RANGE 1 -RANGE 2 -RANGE 3 -TC (0,70 ml h.1,40 mt) 	
	 0,74 kg			
N2813 	<ul style="list-style-type: none"> - Tavolo basso rettangolare in alluminio verniciato con finitura NaturAll - Rectangular low table in painted aluminium with NaturAll finishing - Rechteckiger niedriger Tisch aus lackiertem Aluminium mit NaturAll Lackierung - Table basse rectangulaire en aluminium verni avec finition NaturAll - Mesa baja rectangular en aluminio lacado con acabado en NaturAll 	ALL COLOURS		W03
	 41 kg  1 DIS.  cm 166 x 95 x 48 m³ 0,757			

ORIZON

Article	Description	Frame	Naturall
N2819 	<ul style="list-style-type: none"> - Tavolo basso rettangolare in alluminio verniciato con finitura NaturAll - Rectangular low table in painted aluminium with NaturAll finishing - Rechteckiger niedriger Tisch aus lackiertem Aluminium mit NaturAll Lackierung - Table basse rectangulaire en aluminium verni avec finition NaturAll - Mesa baja rectangular en aluminio lacado con acabado en NaturAll 	ALL COLOURS	W03
	 55 kg  1 DIS.  cm 222 x 95 x 48 m³ 1,012		
N2925 	<ul style="list-style-type: none"> - Tavolo rettangolare in alluminio verniciato con finitura NaturAll - Rectangular table in painted aluminium with NaturAll finishing - Rechteckiger Tisch aus lackiertem Aluminium mit NaturAll Lackierung - Table rectangulaire en aluminium verni avec finition NaturAll - Mesa rectangular en aluminio lacado con acabado en NaturAll 	ALL COLOURS	W03
	 87 kg  1 DIS.  cm 275 x 103 x 48 m³ 1,360		

RADICE QUADRA

Article	Description	Frame
9113	<ul style="list-style-type: none"> - Tavolo tondo in alluminio verniciato - Round table in painted aluminium - Runder Tisch aus lackiertem Aluminium - Table ronde en aluminium verni - Mesa redonda en aluminio lacado 	ALL COLOURS



kg 31 kg PCS 1 DIS. cm 153 x 153 x 15 m³ 0,351

9009	<ul style="list-style-type: none"> - Tavolo quadrato in alluminio verniciato - Square table in painted aluminium - Quadratischer Tisch aus lackiertem Aluminium - Table carrée en aluminium verni - Mesa cuadrada en aluminio lacado 	ALL COLOURS
------	---	----------------



kg 21,3 kg PCS 1 DIS. cm 102 x 102 x 22 m³ 0,229

9014	<ul style="list-style-type: none"> - Tavolo quadrato in alluminio verniciato - Square table in painted aluminium - Quadratischer Tisch aus lackiertem Aluminium - Table carrée en aluminium verni - Mesa cuadrada en aluminio lacado 	ALL COLOURS
------	---	----------------

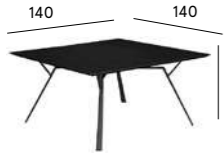

kg 36,5 kg PCS 1 DIS. cm 153 x 153 x 15 m³ 0,351

9015	<ul style="list-style-type: none"> - Tavolo rettangolare in alluminio verniciato - Rectangular table in painted aluminium - Rechteckiger Tisch aus lackiertem Aluminium - Table rectangulaire en aluminium verni - Mesa rectangular en aluminio lacado 	ALL COLOURS
------	---	----------------

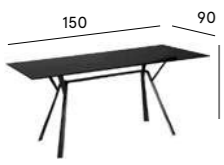

kg 32,5 kg PCS 1 DIS. cm 164 x 102 x 15 m³ 0,251

RADICE QUADRA

Article	Description	Frame
9020	<ul style="list-style-type: none"> - Tavolo rettangolare in alluminio verniciato - Rectangular table in painted aluminium - Rechteckiger Tisch aus lackiertem Aluminium - Table rectangulaire en aluminium verni - Mesa rectangular en aluminio lacado 	ALL COLOURS

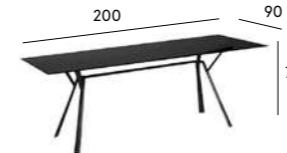

kg 40,5 kg PCS 1 DIS. cm 216 x 116 x 20 m³ 0,501

9024	<ul style="list-style-type: none"> - Tavolo rettangolare in alluminio verniciato - Rectangular table in painted aluminium - Rechteckiger Tisch aus lackiertem Aluminium - Table rectangulaire en aluminium verni - Mesa rectangular en aluminio lacado 	ALL COLOURS
------	---	----------------

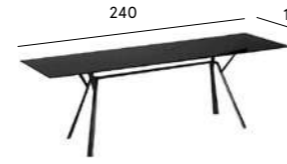

kg 43,4 kg PCS 1 DIS. cm 250 x 115 x 20 m³ 0,575

9030	<ul style="list-style-type: none"> - Tavolo rettangolare in alluminio verniciato - Rectangular table in painted aluminium - Rechteckiger Tisch aus lackiertem Aluminium - Table rectangulaire en aluminium verni - Mesa rectangular en aluminio lacado 	ALL COLOURS
------	---	----------------

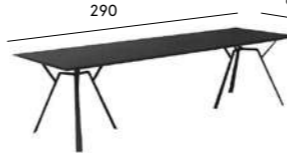





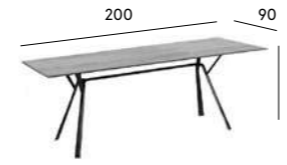





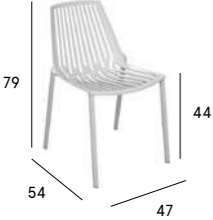



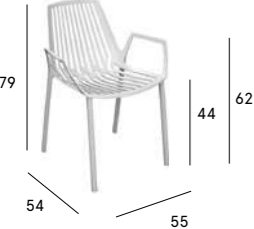

kg 52,4 kg PCS 1 DIS. cm 317 x 117 x 22 m³ 0,816

9820T	<ul style="list-style-type: none"> - Tavolo rettangolare in alluminio verniciato con piano in teak - Rectangular table in painted aluminium with top in teak - Rechteckiger Tisch aus lackiertem Aluminium mit Teakholzplatte - Table rectangulaire en aluminium verni avec plateau en teck - Mesa rectangular en aluminio lacado con tapa en teca 	ALL COLOURS
-------	---	----------------







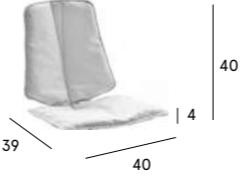

kg 54,2 kg PCS 1 DIS. cm 216 x 116 x 20 m³ 0,501

RION

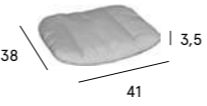
Article	Description	Frame
851  	<ul style="list-style-type: none"> – Sedia in alluminio verniciato – Chair in painted aluminium – Stuhl aus lackiertem Aluminium – Chaise en aluminium verni – Silla en aluminio lacado 	ALL COLOURS
 22 kg  4 ASS.  cm 51 x 73 x 87 m ³ 0,324		
850  	<ul style="list-style-type: none"> – Sedia con braccioli in alluminio verniciato – Chair with armrests in painted aluminium – Stuhl mit Armlehnen aus lackiertem Aluminium – Chaise avec accoudoirs en aluminium verni – Silla con brazos en aluminio lacado 	ALL COLOURS
 25 kg  4 ASS.  cm 59 x 73 x 89 m ³ 0,383		
861 	<ul style="list-style-type: none"> – Sgabello in alluminio verniciato con poggiapiedi in acciaio inox lucidato – Stool in painted aluminium with footrest in polished stainless steel – Barhocker aus lackiertem Aluminium mit Fußstütze aus poliertem Edelstahl – Tabouret en aluminium verni avec repose-pied en acier inox poli – Taburete en aluminio lacado con apoya pies en acero inoxidable pulido 	ALL COLOURS
 11,6 kg  1 ASS.  cm 52 x 62 x 121 m ³ 0,390		
865 	<ul style="list-style-type: none"> – Sgabello in alluminio verniciato con poggiapiedi in acciaio inox lucidato – Stool in painted aluminium with footrest in polished stainless steel – Hocker aus lackiertem Aluminium mit Fußstütze aus poliertem Edelstahl – Tabouret en aluminium verni avec repose-pied en acier inox poli – Taburete en aluminio lacado con apoya pies en acero inoxidable pulido 	ALL COLOURS
 11,2 kg  1 ASS.  cm 52 x 62 x 107 m ³ 0,350		

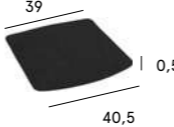

RION

Article	Description	Fabric
609 	<ul style="list-style-type: none"> – Cuscino seduta/schienale in tessuto – Seat/backrest cushion in fabric – Stoffkissen für Sitz/Rückenlehne – Coussin assise/dossier en tissu – Cojín asiento/respaldo en tela 	–RANGE 1 –RANGE 2 –RANGE 3
 0,38 kg		
614 	<ul style="list-style-type: none"> – Cuscino seduta in tessuto – Seat cushion in fabric – Stoffkissen für Sitz – Coussin en tissu pour l'assise – Cojín asiento en tela 	–RANGE 1 –RANGE 2 –RANGE 3
 0,2 kg		
622 	<ul style="list-style-type: none"> – Cuscino seduta in feltro – Seat felt cushion – Filzkissen für Sitz – Coussin pour l'assise en feutre – Cojín asiento en fieltro 	FAN FBI FRO
 0,3 kg		

USHUAIA

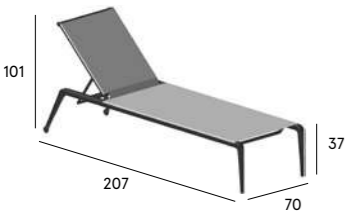
Article	Description	Frame	Fabric
U500 	<ul style="list-style-type: none"> – Lettino in alluminio verniciato con schienale regolabile e tessuto in fibra sintetica – Sunlounger in painted aluminium with adjustable backrest and fabric in synthetic fibre – Liegebett aus lackiertem Aluminium mit regulierbarer Rückenlehne und Stoff aus synthetischer Faser – Bain de soleil en aluminium verni avec dossier réglable et tissu en cannage synthétique – Tumbona en aluminio lacado con respaldo ajustable y tejido en fibra sintética 	1	
		9	BBI
		11	BEC
		14	BNE
		22	



 27,7 kg  1 ASS.  cm 220 x 81 x 43 m³ 0,766

617	<ul style="list-style-type: none"> – Materassino per lettino in tessuto – Sunlounger mat in fabric – Stoffkissen für Liegebett – Matelas pour bain de soleil en tissu – Colchón para tumbona en tela 	-RANGE 1
		-RANGE 2
		-RANGE 3

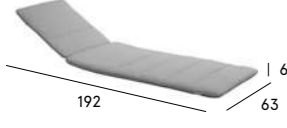



 2 kg

WILD



Article	Description	Frame
69T1	<ul style="list-style-type: none"> – Tavolino in alluminio verniciato – Small table in painted aluminium – Beistelltisch aus lackiertem Aluminium – Petite table en aluminium verni – Mesita en aluminio lacado 	ALL COLOURS



 10 kg  1 ASS.  cm 67 x 60 x 62 m³ 0,249

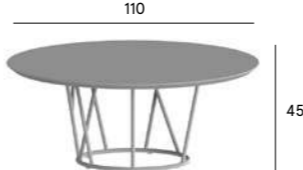

69T2	<ul style="list-style-type: none"> – Tavolo basso tondo in alluminio verniciato – Round low table in painted aluminium – Runder niedriger Tisch aus lackiertem Aluminium – Table basse ronde en aluminium verni – Mesa baja redonda en aluminio lacado 	ALL COLOURS
------	---	-------------



 31 kg  1 ASS.  cm 131 x 131 x 45 m³ 0,772

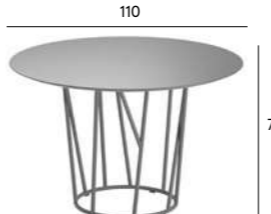

69T5	<ul style="list-style-type: none"> – Tavolo tondo in alluminio verniciato – Round table in painted aluminium – Runder Tisch aus lackiertem Aluminium – Table ronde en aluminium verni – Mesa redonda en aluminio lacado 	ALL COLOURS
------	--	-------------



 33 kg  1 ASS.  cm 131 x 131 x 77 m³ 1,321

69T6	<ul style="list-style-type: none"> – Tavolo tondo in alluminio verniciato – Round table in painted aluminium – Runder Tisch aus lackiertem Aluminium – Table ronde en aluminium verni – Mesa redonda en aluminio lacado 	ALL COLOURS
------	--	-------------





 40 kg  1 ASS.  cm 148 x 148 x 82 m³ 1,796

WILD

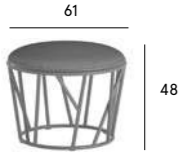

Article	Description	Frame	Fabric
69P1	<ul style="list-style-type: none"> - Pouf in alluminio verniciato con cuscino removibile - Pouf in painted aluminium with removable cushion - Pouf aus lackiertem Aluminium mit abnehmbarem Kissen - Pouf en aluminium verni avec coussin amovible - Puff en aluminio lacado con cojín desmontable 	ALL COLOURS	-RANGE 1 -RANGE 2 -RANGE 3



 10 kg
  1 ASS.
  cm 67 x 60 x 62 m³ 0,249

69P2	<ul style="list-style-type: none"> - Pouf in alluminio verniciato con cuscino removibile - Pouf in painted aluminium with removable cushion - Pouf aus lackiertem Aluminium mit abnehmbarem Kissen - Pouf en aluminium verni avec coussin amovible - Puff en aluminio lacado con cojín desmontable 	ALL COLOURS	-RANGE 1 -RANGE 2 -RANGE 3
------	---	----------------	----------------------------------





 26 kg
  1 ASS.
  cm 148 x 148 x 55 m³ 1,204

ZEBRA

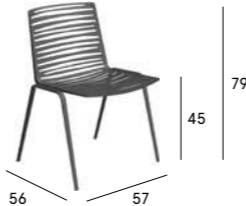

Article	Description	Frame	Fabric
400	<ul style="list-style-type: none"> - Sedia in alluminio verniciato - Chair in painted aluminium - Stuhl aus lackiertem Aluminium - Chaise en aluminium verni - Silla en aluminio lacado 	ALL COLOURS	

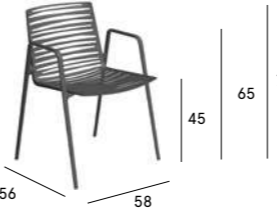

 20 kg
  2 ASS.
  cm 73 x 61 x 100 m³ 0,445

401	<ul style="list-style-type: none"> - Sedia con braccioli in alluminio verniciato - Chair with armrests in painted aluminium - Stuhl mit Armlehnen aus lackiertem Aluminium - Chaise avec accoudoirs en aluminium verni - Silla con brazos en aluminio lacado 	ALL COLOURS	
-----	---	----------------	--



 21 kg
  2 ASS.
  cm 73 x 61 x 100 m³ 0,445

624	<ul style="list-style-type: none"> - Cuscino seduta/schienale in tessuto per sedia con e senza braccioli - Seat/backrest cushion in fabric for chair with and without armrests - Sitz/Rückenkissen aus Stoff für Stuhl mit und ohne Armlehnen - Coussin assise/dossier en tissu pour chaise avec et sans accoudoirs - Cojín asiento/respaldo en tela para silla con y sin brazos 	-RANGE 1 -RANGE 2 -RANGE 3	
-----	---	----------------------------------	--

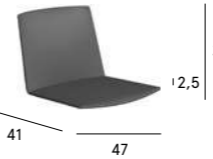

 0,8 kg

625	<ul style="list-style-type: none"> - Cuscino seduta in tessuto per sedia con e senza braccioli - Seat cushion in fabric for chair with and without armrests - Sitzkissen aus Stoff für Stuhl mit und ohne Armlehnen - Coussin assise en tissu pour chaise avec et sans accoudoirs - Cojín asiento en tela para silla con y sin brazos 	-RANGE 1 -RANGE 2 -RANGE 3	
-----	--	----------------------------------	--

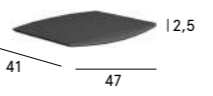

 0,4 kg

ZEBRA

Article	Description	Frame	Fabric
405	<ul style="list-style-type: none"> – Poltrona lounge in alluminio verniciato – Lounge armchair in painted aluminium – Lounge-sessel aus lackiertem Aluminium – Fauteuil lounge en aluminium verni – Sillón lounge en aluminio lacado 	ALL COLOURS	

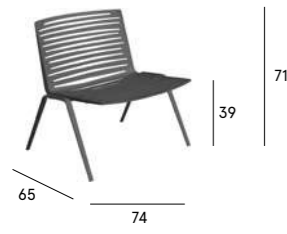

kg 20 kg PCS 1 ASS. cm 100 x 86 x 80 m³ 0,688

626	<ul style="list-style-type: none"> – Cuscino seduta/schienale in tessuto per poltrona lounge – Seat/backrest cushion in fabric for lounge armchair – Sitz/Rückenkissen aus Stoff für Lounge-sessel – Coussin assise/dossier en tissu pour fauteuil lounge – Cojín asiento/respaldo en tela para sillón lounge 	–RANGE 1 –RANGE 2 –RANGE 3	
-----	--	----------------------------------	--

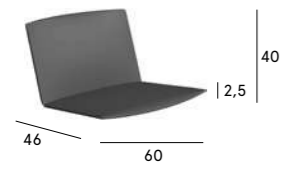

kg 0,8 kg

627	<ul style="list-style-type: none"> – Cuscino seduta in tessuto per poltrona lounge – Seat cushion in fabric for lounge armchair – Sitzkissen aus Stoff für Lounge sessel – Coussin assise pour fauteuil lounge – Cojín asiento en tela para sillón lounge 	–RANGE 1 –RANGE 2 –RANGE 3	
-----	--	----------------------------------	--

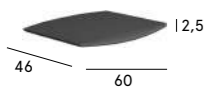

kg 0,4 kg

407	<ul style="list-style-type: none"> – Poggiapiedi in alluminio verniciato – Footrest in painted aluminium – Fußstütze aus lackiertem Aluminium – Repose-pied en aluminium verni – Alzapies en aluminio lacado 	ALL COLOURS	
-----	---	----------------	--



kg 12 kg PCS 1 ASS. cm 73 x 52 x 97 m³ 0,368

ZEBRA

Article	Description	Frame	Fabric
628	<ul style="list-style-type: none"> – Cuscino in tessuto per poggiatesta – Cushion in fabric for footrest – Kissen aus Stoff für Fußstütze – Coussin en tissu pour repose-pied – Cojín de tela para alzapies 		–RANGE 1 –RANGE 2 –RANGE 3

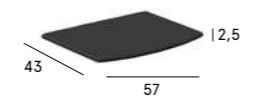

kg 0,4 kg

43Q14	<ul style="list-style-type: none"> – Tavolo Up&Down quadrato in alluminio verniciato regolabile in tre altezze – Square Up&Down table with three adjustable heights in painted aluminium – Quadratischer verstellbarer Up&Down Tisch in drei Höhen aus lackiertem Aluminium – Table Up&Down carrée en aluminium verni réglable à trois hauteurs – Mesa Up&Down cuadrada en aluminio lacado regulable a tres alturas 	ALL COLOURS	
-------	--	----------------	--

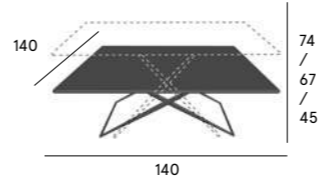

kg 40 kg PCS 1 ASS. cm 153 x 153 x 55 m³ 1,287

43R16	<ul style="list-style-type: none"> – Tavolo Up&Down rettangolare in alluminio verniciato regolabile in tre altezze – Rectangular Up&Down table with three adjustable heights in painted aluminium – Rechteckiger verstellbarer Up&Down Tisch in drei Höhen aus lackiertem Aluminium – Table Up&Down rectangulaire en aluminium verni réglable à trois hauteurs – Mesa Up&Down rectangular en aluminio lacado regulable a tres alturas 	ALL COLOURS	
-------	--	----------------	--

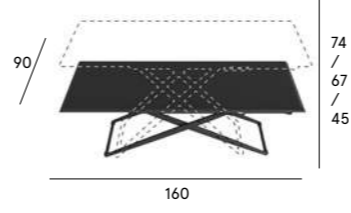





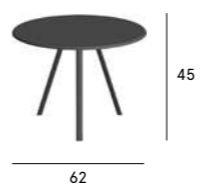









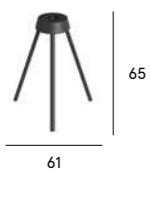

kg 38 kg PCS 1 ASS. cm 164 x 102 x 55 m³ 0,920

420	<ul style="list-style-type: none"> – Coffee table in alluminio verniciato – Coffee table in painted aluminium – Coffee table aus lackiertem Aluminium – Coffee table en aluminium verni – Coffee table en aluminio lacado 	ALL COLOURS	
-----	--	----------------	--

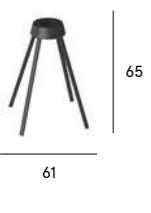

kg 9 kg PCS 1 DIS. cm 73 x 73 x 21 m³ 0,112

ZEBRA

Article	Description	Frame
423	<ul style="list-style-type: none"> – Base a 3 gambe in alluminio verniciato per piani tavolo da cm Ø 70 a cm Ø 80 – Three-legged painted aluminium base for table tops from Ø 70 cm to Ø 80 cm – Gestell mit 3 Beinen aus lackiertem Aluminium für Tischplatten von Ø 70 cm bis Ø 80 cm – Piètement à 3 pieds en aluminium verni pour plateaux de table de cm Ø 70 à cm Ø 80 – Base de 3 patas en aluminio lacado para tapas de mesa de Ø 70 cm a Ø 80 cm 	ALL COLOURS
		
 4,5 kg  1 DIS.  cm 83 x 31 x 12 m³ 0,030		
424	<ul style="list-style-type: none"> – Base a 4 gambe in alluminio verniciato per piani tavolo da cm Ø 70 a cm Ø 90 e da cm 70x70 a cm 80x80 – Four-legged painted aluminium base for table tops from 70 cm to Ø 90 cm and from 70x70 cm to 80x80 cm – Gestell mit 4 Beinen aus lackiertem Aluminium für Tischplatten von Ø 70 cm bis Ø 90 cm und von 70x70 cm bis 80x80 cm – Piètement à 4 pieds en aluminium verni pour plateaux de table de cm Ø 70 à cm Ø 90 et de cm 70x70 à cm 80x80 – Base de 4 patas en aluminio lacado para tapas de mesa de Ø 70 cm a Ø 90 cm y de 70x70 cm a 80x80 cm 	ALL COLOURS
		
 5 kg  1 DIS.  cm 83 x 31 x 12 m³ 0,030		
425	<ul style="list-style-type: none"> – Base a 3 gambe in alluminio verniciato per piani tavolo max. Ø 70 cm – Three-legged painted aluminium base for table tops max. Ø 70 cm – Gestell mit 3 Beinen aus lackiertem Aluminium für Tischplatten max. Ø 70 cm – Piètement à 3 pieds en aluminium verni pour plateaux de table maxi Ø 70 cm – Base de 3 patas en aluminio lacado para tapas de mesa de máximo Ø 70 cm 	ALL COLOURS
		
 4,5 kg  1 DIS.  cm 83 x 31 x 12 m³ 0,030		
426	<ul style="list-style-type: none"> – Base a 4 gambe in alluminio verniciato per piani tavolo da cm Ø 70 a cm Ø 90 e da cm 70x70 a cm 80x80 – Four-legged painted aluminium base for table tops from Ø 70 cm to Ø 90 cm and from 70x70 cm to 80x80 cm – Gestell mit 4 Beinen aus lackiertem Aluminium für Tischplatten von Ø 70 cm bis Ø 90 cm und von 70x70 cm bis 80x80 cm – Piètement à 4 pieds en aluminium verni pour plateaux de table de Ø 70 à Ø 90 cm et de 70x70 cm à 80x80 cm – Base de 4 patas en aluminio lacado para tapas de mesa de Ø 70 cm a Ø 90 cm y de 70x70 cm a 80x80 cm 	ALL COLOURS
		
 5 kg  1 DIS.  cm 83 x 31 x 12 m³ 0,030		



ZEBRA

Article	Description	Frame
P42T07	<ul style="list-style-type: none"> – Piano tavolo tondo in alluminio verniciato per base Zebra – Round table top in painted aluminium for Zebra base – Runde Tischplatte aus lackiertem Aluminium für Gestell Zebra – Plateau de table rond en aluminium verni pour base Zebra – Tapa de mesa redonda en aluminio lacado para base Zebra 	ALL COLOURS SPECKLED ALUMINIUM
		
 11 kg  2 ASS.  cm 77 x 77 x 9 m³ 0,053		
P42T08	<ul style="list-style-type: none"> – Piano tavolo tondo in alluminio verniciato per base Zebra – Round table top in painted aluminium for Zebra base – Runde Tischplatte aus lackiertem Aluminium für Gestell Zebra – Plateau de table rond en aluminium verni pour base Zebra – Tapa de mesa redonda en aluminio lacado para base Zebra 	ALL COLOURS SPECKLED ALUMINIUM
		
 13,5 kg  2 ASS.  cm 87 x 87 x 9 m³ 0,068		
P42Q07	<ul style="list-style-type: none"> – Piano tavolo quadrato in alluminio verniciato per base Zebra – Square table top in painted aluminium for Zebra base – Quadratische Tischplatte aus lackiertem Aluminium für Gestell Zebra – Plateau de table carré en aluminium verni pour base Zebra – Tapa de mesa cuadrada en aluminio lacado para base Zebra 	ALL COLOURS SPECKLED ALUMINIUM
		
 11,5 kg  2 ASS.  cm 77 x 77 x 9 m³ 0,053		
P42Q08	<ul style="list-style-type: none"> – Piano tavolo quadrato in alluminio verniciato per base Zebra – Square table top in painted aluminium for Zebra base – Quadratische Tischplatte aus lackiertem Aluminium für Gestell Zebra – Plateau de table carré en aluminium verni pour base Zebra – Tapa de mesa cuadrada en aluminio lacado para base Zebra 	ALL COLOURS SPECKLED ALUMINIUM
		
 14 kg  2 ASS.  cm 87 x 87 x 9 m³ 0,068		

ZEBRA KNIT

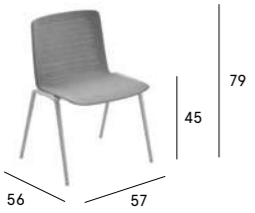

Article	Description	Frame	Knit
450 	<ul style="list-style-type: none"> – Sedia con base in alluminio verniciato e telaio in acciaio inox rivestito con maglia autoportante – Chair with painted aluminium base and stainless steel frame, coated with self-supporting knitted fabric – Stuhl mit Beinen aus lackiertem Aluminium und einer Struktur aus Edelstahl mit einem Bezug aus selbsttragendem Strickgewebe – Chaise avec piétement en aluminium verni et structure en acier inoxydable, revêtu de tissu en maille autoportant – Silla con base en aluminio lacado y estructura en acero inoxidable revestida con tejido de punto autoportante 	ALL COLOURS	K01 K02 K03 K04



 20 kg  2 ASS.  cm 73 x 61 x 100 m³ 0,445

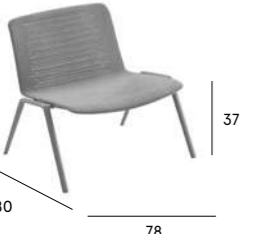

455	<ul style="list-style-type: none"> – Poltrona lounge con base in alluminio verniciato e telaio in acciaio inox rivestito con maglia autoportante – Lounge armchair with painted aluminium base and stainless steel frame, coated with self-supporting knitted fabric – Lounge-Sessel mit Beinen aus lackiertem Aluminium und einer Struktur aus Edelstahl mit einem Bezug aus selbsttragendem Strickgewebe – Fauteuil lounge avec piétement en aluminium verni et structure en acier inoxydable, revêtu de tissu en maille autoportant – Sillón lounge con base en aluminio lacado y estructura en acero inoxidable revestida con tejido de punto autoportante 	ALL COLOURS	K01 K02 K03 K04
-----	---	----------------	--------------------------

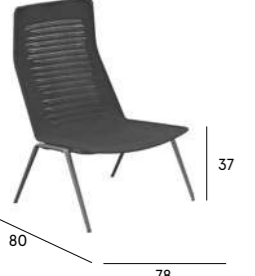

 15 kg  1 ASS.  cm 100 x 86 x 80 m³ 0,688

452	<ul style="list-style-type: none"> – Poltrona lounge schienale alto con base in alluminio verniciato e telaio in acciaio inox rivestito con maglia autoportante – High-back lounge armchair with painted aluminium base and stainless steel frame coated with self-supporting knitted fabric – Lounge-Sessel mit hoher Rückenlehne, Beinen aus lackiertem Aluminium und einer Struktur aus Edelstahl mit einem Bezug aus selbsttragendem Strickgewebe – Fauteuil lounge à dossier haut avec piétement en aluminium verni et structure en acier inoxydable, revêtu de tissu en maille autoportant – Sillón lounge con respaldo alto con base en aluminio lacado y estructura en acero inoxidable revestida con tejido de punto autoportante 	ALL COLOURS	K01 K02 K03 K04
-----	---	----------------	--------------------------





 18 kg  1 ASS.  cm 106 x 95 x 80 m³ 0,806

ZEBRA KNIT



Article	Description	Frame	Knit	Fabric
452T	<ul style="list-style-type: none"> – Poltrona lounge schienale alto con base in alluminio verniciato e telaio in acciaio inox rivestito con maglia autoportante. Completato con tavolino in Iroko – High-back lounge armchair with painted aluminium base and stainless steel frame coated with self-supporting knitted fabric. Complemented by removable Iroko side table – Lounge-Sessel mit hoher Rückenlehne, Beinen aus lackiertem Aluminium und einer Struktur aus Edelstahl mit einem Bezug aus selbsttragendem Strickgewebe. Ergänzt durch abnehmbaren Seitentisch aus Iroko – Fauteuil lounge à dossier haut avec piétement en aluminium verni et structure en acier inoxydable, revêtu de tissu en maille autoportant. Complété par table d'appoint amovible en Iroko – Sillón lounge con respaldo alto con base en aluminio lacado y estructura en acero inoxidable revestida con tejido de punto autoportante. Completado con mesita lateral extraíble en Iroko 	ALL COLOURS	K01 K02 K03 K04	



 18 kg  1 ASS.  cm 106 x 95 x 80 m³ 0,806

452D	<ul style="list-style-type: none"> – Poltrona lounge a dondolo con base in alluminio verniciato e telaio in acciaio inox rivestito con maglia autoportante. Slitte in Iroko – Rocking lounge armchair with painted aluminium base and stainless steel frame, coated with self-supporting knitted fabric. Iroko sleds – Lounge-Schaukelsessel mit Beinen aus lackiertem Aluminium und einer Struktur aus Edelstahl mit einem Bezug aus selbsttragendem Strickgewebe. Kufen aus Iroko – Fauteuil lounge à bascule avec piétement en aluminium verni et structure en acier inoxydable, revêtu de tissu en maille autoportant. Patins en Iroko – Sillón lounge con mecedora con base en aluminio lacado y estructura en acero inoxidable revestida con tejido de punto autoportante. Balancines en Iroko autoportante. Completado con mesita lateral extraíble en Iroko 	ALL COLOURS	K01 K02 K03 K04
------	--	----------------	--------------------------







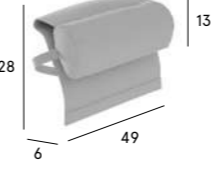





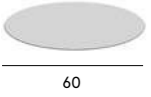



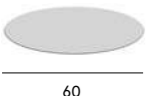

 18 kg  1 ASS.  cm 106 x 95 x 80 m³ 0,806

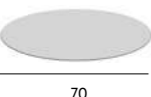
629	<ul style="list-style-type: none"> – Cuscino poggiatesta in tessuto per poltrona lounge schienale alto e a dondolo – Headrest cushion in fabric for high-back and rocking lounge armchair – Nackenstütze aus Stoff für Lounge-Sessel mit hoher Rückenlehne und Schaukelsessel – Coussin appui-tête en tissu pour fauteuil lounge à dossier haut et à bascule – Cojín reposacabezas de tela para sillón lounge con respaldo alto o con mecedora 			–RANGE 1 –RANGE 2 –RANGE 3
-----	---	--	--	----------------------------------











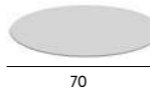





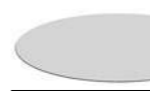

 0,4 kg



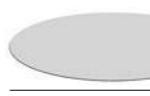













TOLUP

Article	Description
P70064BI	<ul style="list-style-type: none"> – Piano tavolo tondo in HPL laminato stratificato per crociere a 4 razze Cross/Elica, colore bianco bordo nero (sp. 10 mm) – Round table top in laminated stratified HPL for Cross/Elica 4-branched supports, white with black edge (th. mm 10) – Runde Tischplatte aus Verbundlaminat HPL (Stärke 10 mm) für Tischgestelle Cross/Elica mit 4 Speichen-Kreuzfuss, weiß, mit schwarzem Kern – Plateau rond en HPL laminé stratifié pour fixation 4 rais Cross/Elica, blanc avec la bordure noire (épaisseur 10 mm) – Tapa redonda en HPL laminado estratificado para soporte con 4 puntos de anclaje Cross/Elica, color blanco borde negro (sp. mm. 10)
	
 9,5 kg  2 ASS.  cm 63 x 63 x 8 m³ 0,031	
P7006RBI	<ul style="list-style-type: none"> – Piano tavolo tondo in HPL laminato stratificato per base Elica con meccanismo a ribalta - cod.95, colore bianco bordo nero (sp. 10 mm) – Round table top in laminated stratified HPL for Elica base with flap mechanism - cod.95, white with black edge (th. mm 10) – Runde Tischplatte aus Verbundlaminat HPL (Stärke 10 mm) für Tischgestelle Elica mit Klappmechanismus, cod. 95, weiß, mit schwarzem Kern – Plateau rond en HPL laminé stratifié pour piétement Elica avec mécanisme à abattant - cod.95, blanc avec la bordure noire (épaisseur 10 mm) – Tapa redonda en HPL laminado estratificado para soporte con base Elica con mecanismo elevable - cod.95, color blanco borde negro (sp. mm. 10)
	
 9,5 kg  2 ASS.  cm 63 x 63 x 8 m³ 0,031	
P70074BI	<ul style="list-style-type: none"> – Piano tavolo tondo in HPL laminato stratificato per crociere a 4 razze Cross/Elica, colore bianco bordo nero (sp. 10 mm) – Round table top in laminated stratified HPL for Cross/Elica 4-branched supports, white with black edge (th. mm 10) – Runde Tischplatte aus Verbundlaminat HPL (Stärke 10 mm) für Tischgestelle Cross/Elica mit 4 Speichen-Kreuzfuss, weiß, mit schwarzem Kern – Plateau rond en HPL laminé stratifié pour fixation 4 rais Cross/Elica, blanc avec la bordure noire (épaisseur 10 mm) – Tapa redonda en HPL laminado estratificado para soporte con 4 puntos de anclaje Cross/Elica, color blanco borde negro (sp. mm. 10)
	
 13,6 kg  2 ASS.  cm 73 x 73 x 8 m³ 0,042	
P7007RBI	<ul style="list-style-type: none"> – Piano tavolo tondo in HPL laminato stratificato per base Elica con meccanismo a ribalta - cod.95, colore bianco bordo nero (sp. 10 mm) – Round table top in laminated stratified HPL for Elica base with flap mechanism - cod.95, white with black edge (th. mm 10) – Runde Tischplatte aus Verbundlaminat HPL (Stärke 10 mm) für Tischgestelle Elica mit Klappmechanismus, cod. 95, weiß, mit schwarzem Kern – Plateau rond en HPL laminé stratifié pour piétement Elica avec mécanisme à abattant - cod.95, blanc avec la bordure noire (épaisseur 10 mm) – Tapa redonda en HPL laminado estratificado para soporte con base Elica con mecanismo elevable - cod.95, color blanco borde negro (sp. mm. 10)
	
 13,6 kg  2 ASS.  cm 73 x 73 x 8 m³ 0,042	





TOLUP



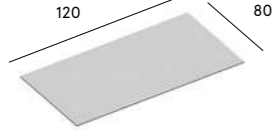

Article	Description
P7007ZBI	<ul style="list-style-type: none"> – Piano tavolo tondo in HPL colore bianco con bordo nero (sp. 10 mm) per base Zebra – Round table top in white HPL with black edge (th. 10 mm) for Zebra base – Runde Tischplatte aus weißem HPL mit schwarzer Kante (Stärke mm 10) für Gestell Zebra – Plateau de table rond en HPL blanc avec la bordure noire (épais 10 mm) pour base Zebra – Tapa de mesa redonda en HPL blanco con borde negro (esp. 10 mm) para base Zebra
	
 13,6 kg  2 ASS.  cm 73 x 73 x 8 m³ 0,042	
P70084BI	<ul style="list-style-type: none"> – Piano tavolo tondo in HPL laminato stratificato per crociere a 4 razze Cross/Elica, colore bianco bordo nero (sp. 10 mm) – Round table top in laminated stratified HPL for Cross/Elica 4-branched supports, white with black edge (th. mm 10) – Runde Tischplatte aus Verbundlaminat HPL (Stärke 10 mm) für Tischgestelle Cross/Elica mit 4 Speichen-Kreuzfuss, weiß, mit schwarzem Kern – Plateau rond en HPL laminé stratifié pour fixation 4 rais Cross/Elica, blanc avec la bordure noire (épaisseur 10 mm) – Tapa redonda en HPL laminado estratificado para soporte con 4 puntos de anclaje Cross/Elica, color blanco borde negro (sp. mm. 10)
	
 16,3 kg  2 ASS.  cm 85 x 85 x 8 m³ 0,057	
P7008RBI	<ul style="list-style-type: none"> – Piano tavolo tondo in HPL laminato stratificato per base Elica con meccanismo a ribalta - cod.95, colore bianco bordo nero (sp. 10 mm) – Round table top in laminated stratified HPL for Elica base with flap mechanism - cod.95, white with black edge (th. mm 10) – Runde Tischplatte aus Verbundlaminat HPL (Stärke 10 mm) für Tischgestelle Elica mit Klappmechanismus, cod. 95, weiß, mit schwarzem Kern – Plateau rond en HPL laminé stratifié pour piétement Elica avec mécanisme à abattant - cod.95, blanc avec la bordure noire (épaisseur 10 mm) – Tapa redonda en HPL laminado estratificado para soporte con base Elica con mecanismo elevable - cod.95, color blanco borde negro (sp. mm. 10)
	
 16,3 kg  2 ASS.  cm 85 x 85 x 8 m³ 0,057	
P7008ZBI	<ul style="list-style-type: none"> – Piano tavolo tondo in HPL colore bianco con bordo nero (sp. 10 mm) per base Zebra – Round table top in white HPL with black edge (thk 10 mm) for Zebra base – Runde Tischplatte aus weißem HPL mit schwarzer Kante (D. 10 mm) für Gestell Zebra – Plateau de table rond en HPL blanc avec la bordure noire (épais 10 mm) pour base Zebra – Tapa de mesa redonda en HPL blanco con borde negro (esp. 10 mm) para base Zebra
	
 16,3 kg  2 ASS.  cm 85 x 85 x 8 m³ 0,057	

Article	Description
P71064BI	<ul style="list-style-type: none"> – Piano tavolo quadrato in HPL laminato stratificato per crociere a 4 razze Cross/Elica, colore bianco bordo nero (sp. 10 mm) – Square table top in laminated stratified HPL for Cross/Elica 4-branched supports, white with black edge (th. mm 10) – Quadratische Tischplatte aus Verbundlaminat HPL (Stärke 10 mm) für Tischgestelle Cross/Elica mit 4 Speichen-Kreuzfuss, weiß, mit schwarzem Kern – Plateau carré en HPL laminé stratifié pour fixation 4 rais Cross/Elica, blanc avec la bordure noire (épaisseur 10 mm) – Tapa cuadrada en HPL laminado estratificado para soporte con 4 puntos de anclaje Cross/Elica, color blanco borde negro (sp. mm. 10)
	
 11,5 kg  2 ASS.  cm 63 x 63 x 8 m³ 0,031	
P7106RBI	<ul style="list-style-type: none"> – Piano tavolo quadrato in HPL laminato stratificato per base Elica con meccanismo a ribalta - cod.95, colore bianco bordo nero (sp. 10 mm) – Square table top in laminated stratified HPL for Elica base with flap mechanism - cod.95, white with black edge (th. mm 10) – Quadratische Tischplatte aus Verbundlaminat HPL (Stärke 10 mm) für Tischgestelle Elica mit Klappmechanismus, cod. 95, weiß, mit schwarzem Kern – Plateau carré en HPL laminé stratifié pour piétement Elica avec mécanisme à abattant - cod.95, blanc avec la bordure noire (épaisseur 10 mm) – Tapa cuadrada en HPL laminado estratificado para soporte con base Elica con mecanismo elevable - cod.95, color blanco borde negro (sp. mm. 10)
	
 11,5 kg  2 ASS.  cm 63 x 63 x 8 m³ 0,031	
P71074BI	<ul style="list-style-type: none"> – Piano tavolo quadrato in HPL laminato stratificato per crociere a 4 razze Cross/Elica, colore bianco bordo nero (sp. 10 mm) – Square table top in laminated stratified HPL for Cross/Elica 4-branched supports, white with black edge (th. mm 10) – Quadratische Tischplatte aus Verbundlaminat HPL (Stärke 10 mm) für Tischgestelle Cross/Elica mit 4 Speichen-Kreuzfuss, weiß, mit schwarzem Kern – Plateau carré en HPL laminé stratifié pour fixation 4 rais Cross/Elica, blanc avec la bordure noire (épaisseur 10 mm) – Tapa cuadrada en HPL laminado estratificado para soporte con 4 puntos de anclaje Cross/Elica, color blanco borde negro (sp. mm. 10)
	
 16,6 kg  2 ASS.  cm 73 x 73 x 8 m³ 0,042	
P7107RBI	<ul style="list-style-type: none"> – Piano tavolo quadrato in HPL laminato stratificato per base Elica con meccanismo a ribalta - cod.95, colore bianco bordo nero (sp. 10 mm) – Square table top in laminated stratified HPL for Elica base with flap mechanism - cod.95, white with black edge (th. mm 10) – Quadratische Tischplatte aus Verbundlaminat HPL (Stärke 10 mm) für Tischgestelle Elica mit Klappmechanismus, cod. 95, weiß, mit schwarzem Kern – Plateau carré en HPL laminé stratifié pour piétement Elica avec mécanisme à abattant - cod.95, blanc avec la bordure noire (épaisseur 10 mm) – Tapa cuadrada en HPL laminado estratificado para soporte con base Elica con mecanismo elevable - cod.95, color blanco borde negro (sp. mm. 10)
	
 16,6 kg  2 ASS.  cm 73 x 73 x 8 m³ 0,042	



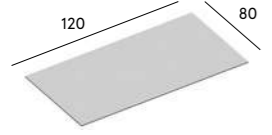







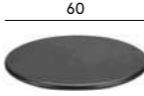



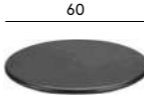

Article	Description
P7107ZBI	<ul style="list-style-type: none"> – Piano tavolo quadrato in HPL colore bianco con bordo nero (sp. 10 mm) per base Zebra – Square table top in white HPL with black edge (th. mm 10) for Zebra base – Quadratische Tischplatte aus weißem HPL mit schwarzer Kante (stärke 10 mm) für Gestell Zebra – Plateau de table carré en HPL blanc avec la bordure noire (épaisseur 10 mm) pour base Zebra – Tapa de mesa cuadrada en HPL blanco con borde negro (sp.mm. 10 mm) para base Zebra
	
 16,6 kg  2 ASS.  cm 85 x 85 x 8 m³ 0,057	
P71084BI	<ul style="list-style-type: none"> – Piano tavolo quadrato in HPL laminato stratificato per crociere a 4 razze Cross/Elica, colore bianco bordo nero (sp. 10 mm) – Square table top in laminated stratified HPL for Cross/Elica 4-branched supports, white with black edge (th. mm 10) – Quadratische Tischplatte aus Verbundlaminat HPL (Stärke 10 mm) für Tischgestelle Cross/Elica mit 4 Speichen-Kreuzfuss, weiß, mit schwarzem Kern – Plateau carré en HPL laminé stratifié pour fixation 4 rais Cross/Elica, blanc avec la bordure noire (épaisseur 10 mm) – Tapa cuadrada en HPL laminado estratificado para soporte con 4 puntos de anclaje Cross/Elica, color blanco borde negro (sp. mm. 10)
	
 21,5 kg  2 ASS.  cm 85 x 85 x 8 m³ 0,057	
P7108RBI	<ul style="list-style-type: none"> – Piano tavolo quadrato in HPL laminato stratificato per base Elica con meccanismo a ribalta - cod.95, colore bianco bordo nero (sp. 10 mm) – Square table top in laminated stratified HPL for Elica base with flap mechanism - cod.95, white with black edge (th. mm 10) – Quadratische Tischplatte aus Verbundlaminat HPL (Stärke 10 mm) für Tischgestelle Elica mit Klappmechanismus, cod. 95, weiß, mit schwarzem Kern – Plateau carré en HPL laminé stratifié pour piétement Elica avec mécanisme à abattant - cod.95, blanc avec la bordure noire (épaisseur 10 mm) – Tapa cuadrada en HPL laminado estratificado para soporte con base Elica con mecanismo elevable - cod.95, color blanco borde negro (sp. mm. 10)
	
 21,5 kg  2 ASS.  cm 85 x 85 x 8 m³ 0,057	
P7108ZBI	<ul style="list-style-type: none"> – Piano tavolo quadrato in HPL colore bianco con bordo nero (sp. 10 mm) per base Zebra – Square table top in white HPL with black edge (th. mm 10) for Zebra base – Quadratische Tischplatte aus weißem HPL mit schwarzer Kante (Stärke 10 mm) für Gestell Zebra – Plateau de table carré en HPL blanc avec la bordure noire (épaisseur 10 mm) pour base Zebra – Tapa de mesa cuadrada en HPL blanco con borde negro (sp. mm 10) para base Zebra
	
 21,5 kg  2 ASS.  cm 85 x 85 x 8 m³ 0,042	

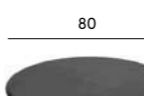



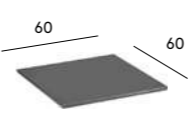





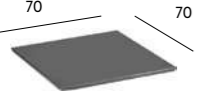

TOLUP

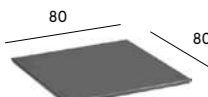









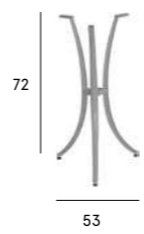



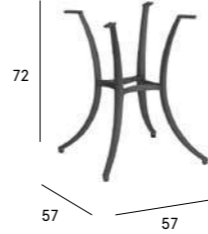

Article	Description
P72124BI	<ul style="list-style-type: none"> – Piano tavolo rettangolare in HPL laminato stratificato per base Elica a 2 colonne e 4 razze - cod.92, colore bianco bordo nero (sp. 10 mm) – Rectangular table top in laminated stratified HPL for Elica 2-columns and 4-branched support base - cod.92, white with black edge (th. mm 10) – Rechteckige Tischplatte aus Verbundlaminat HPL (Stärke 10 mm) für Tischgestelle Elica mit 2 Säulen und je 4 Befestigungspunkten, cod. 92, weiß, mit schwarzem Kern – Plateau rectangulaire en HPL laminé stratifié pour piétement Elica avec 2 colonnes et 4 rais - cod.92, blanc avec la bordure noire (épaisseur 10 mm) – Tapa rectangular en HPL laminado estratificado para soporte Elica con 2 columnas y 4 puntos de anclaje - cod.92, color blanco borde negro (sp. mm. 10)
	
 30 kg  2 ASS.  cm 125 x 85 x 8 m³ 0,085	

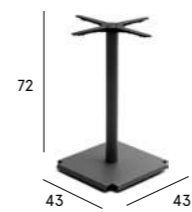
P7212RBI	<ul style="list-style-type: none"> – Piano tavolo rettangolare in HPL laminato stratificato per base Elica a 2 colonne e meccanismo a ribalta - cod.97, colore bianco bordo nero (sp. 10 mm) – Rectangular table top in laminated stratified HPL for Elica 2-columns base with flap mechanism - cod.97, white with black edge (th. mm 10) – Rechteckige Tischplatte aus Verbundlaminat HPL (Stärke 10 mm) für Tischgestelle Elica mit 2 Säulen und Klappmechanismus, cod. 97, weiß, mit schwarzem Kern – Plateau rectangulaire en HPL laminé stratifié pour piétement Elica avec 2 colonnes et mécanisme à abattant - cod.97, blanc avec la bordure noire (épaisseur 10 mm) – Tapa rectangular en HPL laminado estratificado para soporte Elica con 2 columnas y mecanismo elevable - cod.97, color blanco borde negro (sp. mm. 10)
	
 30 kg  2 ASS.  cm 125 x 85 x 8 m³ 0,085	



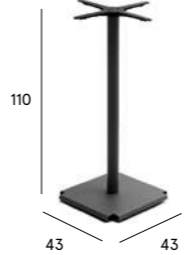









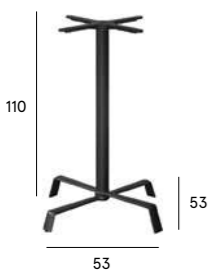

TONIK

Article	Description	Frame
P80063	<ul style="list-style-type: none"> – Piano tavolo tondo universale in alluminio verniciato per crociere a 3 razze – Universal round table top in painted aluminium for 3-branched supports – Universale runde Tischplatte aus lackiertem Aluminium für 3-Speichen-Kreuzfuß – Plateau rond universel en aluminium verni pour fixation 3 rais – Tapa redonda universal en aluminio lacado para soporte con 3 puntos de anclaje 	ALL COLOURS SPECKLED ALUMINIUM
		
 6 kg  2 ASS.  cm 63 x 63 x 8 m³ 0,031		
P80064	<ul style="list-style-type: none"> – Piano tavolo tondo universale in alluminio verniciato per crociere a 4 razze – Universal round table top in painted aluminium for 4-branched supports – Universale runde Tischplatte aus lackiertem Aluminium für 4-Speichen-Kreuzfuß – Plateau rond universel en aluminium verni pour fixation 4 rais – Tapa redonda universal en aluminio lacado para soporte con 4 puntos de anclaje 	ALL COLOURS SPECKLED ALUMINIUM
		
 6 kg  2 ASS.  cm 63 x 63 x 8 m³ 0,031		
P80084	<ul style="list-style-type: none"> – Piano tavolo tondo universale in alluminio verniciato per crociere a 4 razze – Universal round table top in painted aluminium for 4-branched supports – Universale runde Tischplatte aus lackiertem Aluminium für 4-Speichen-Kreuzfuß – Plateau rond universel en aluminium verni pour fixation 4 rais – Tapa redonda universal en aluminio lacado para soporte con 4 puntos de anclaje 	ALL COLOURS SPECKLED ALUMINIUM
		
 13 kg  2 ASS.  cm 85 x 85 x 8 m³ 0,057		
P81064	<ul style="list-style-type: none"> – Piano tavolo quadrato universale in alluminio verniciato per crociere a 4 razze – Universal square table top in painted aluminium for 4-branched supports – Universale quadratische Tischplatte aus lackiertem Aluminium für 4-Speichen-Kreuzfuß – Plateau carré universel en aluminium verni pour fixation 4 rais – Tapa cuadrada universal en aluminio lacado para soporte con 4 puntos de anclaje 	ALL COLOURS SPECKLED ALUMINIUM
		
 8,7 kg  2 ASS.  cm 63 x 63 x 8 m³ 0,031		







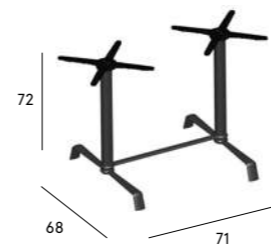

Article	Description	Frame
P81074	<ul style="list-style-type: none"> – Piano tavolo quadrato universale in alluminio verniciato per crociere a 4 razze – Universal square table top in painted aluminium for 4-branched supports – Universale quadratische Tischplatte aus lackiertem Aluminium für 4-Speichen-Kreuzfuß – Plateau carré universel en aluminium verni pour fixation 4 rais – Tapa cuadrada universal en aluminio lacado para soporte con 4 puntos de anclaje 	<p>ALL COLOURS</p> <p>SPECKLED ALUMINIUM</p>
		
 10,7 kg  2 ASS.  cm 73 x 73 x 8 m³ 0,042		
P81084	<ul style="list-style-type: none"> – Piano tavolo quadrato universale in alluminio verniciato per crociere a 4 razze – Universal square table top in painted aluminium for 4-branched supports – Universale quadratische Tischplatte aus lackiertem Aluminium für 4-Speichen-Kreuzfuß – Plateau carré universel en aluminium verni pour fixation 4 rais – Tapa cuadrada universal en aluminio lacado para soporte con 4 puntos de anclaje 	<p>ALL COLOURS</p> <p>SPECKLED ALUMINIUM</p>
		
 13,6 kg  2 ASS.  cm 85 x 85 x 8 m³ 0,057		
P82124	<ul style="list-style-type: none"> – Piano tavolo rettangolare universale in alluminio verniciato per struttura a 2 colonne – Universal rectangular table top in painted aluminium suitable for 2-columns structure – Universell einsetzbare, rechteckige Tischplatte aus lackiertem Aluminium, geeignet für Tischgestelle mit 2 Säulen – Plateau rectangulaire en aluminium verni, adaptation universelle, fixation sur 2 colonnes – Tapa rectangular universal en aluminio lacado para estructura con 2 columnas 	<p>ALL COLOURS</p> <p>SPECKLED ALUMINIUM</p>
		
 18 kg  2 ASS.  cm 125 x 85 x 8 m³ 0,085		

Article	Description	Frame
68	<ul style="list-style-type: none"> – Jazz: base a 3 gambe in alluminio verniciato per piani tavolo max cm. ø 60 – Jazz: 3-legs base in painted aluminium for table tops max cm. ø 60 – Jazz: Tischgestell mit 3 Beinen aus lackiertem Aluminium für Tischplatten mit max. ø cm. 60 – Jazz: piétement 3 pieds en aluminium verni pour plateaux cm. ø 60 maxi – Jazz: base con 3 patas en aluminio lacado para tapas de máximo cm. ø 60 	<p>ALL COLOURS</p>
		
 5 kg  1 DIS.  cm 82 x 31 x 12 m³ 0,030		
69	<ul style="list-style-type: none"> – Jazz: base a 4 gambe in alluminio verniciato per piani tavolo da cm. ø 70 a cm. ø 80 e da cm. 60x60 a cm. 80x80 – Jazz: 4-legs base in painted aluminium for table tops from cm. ø 70 to cm. ø 80 and from cm. 60x60 to cm. 80x80 – Jazz: Tischgestell mit 4 Beinen aus lackiertem Aluminium für Tischplatten mit ø von cm. 70 bis ø cm. 80 und von cm. 60x60 bis cm. 80x80 – Jazz: piétement 4 pieds en aluminium verni pour plateaux de cm. ø 70 à cm. ø 80 et de cm. 60x60 à cm. 80x80 – Jazz: base con 4 patas en aluminio lacado para tapas de cm. ø 70 a cm. ø 80 y de cm. 60x60 a cm. 80x80 	<p>ALL COLOURS</p>
		
 6,7 kg  1 DIS.  cm 82 x 31 x 12 m³ 0,030		
80	<ul style="list-style-type: none"> – Cross: base a colonna centrale in acciaio verniciato per piani tavolo max cm. 80x80. Vedi zavorra art.Z80 – Cross: central column base in painted steel for table tops max cm. 80x80. See ballast weight art.Z80 – Cross: Zentraler Säulenfuß aus lackiertem Stahl für Tischplatten max. cm. 80x80. Siehe Ballast Art.Z80 – Cross: piétement à colonne centrale en acier verni pour plateaux cm. 80x80 maxi. Voir ballast art.Z80 – Cross: base con columna central en acero lacado para tapas de máximo cm. 80x80. Véase contrapeso art.Z80 	<p>ALL COLOURS</p>
		
 13,1 kg  1 DIS.  cm 59 x 54 x 15 m³ 0,046		
81	<ul style="list-style-type: none"> – Cross: base a colonna centrale in acciaio verniciato per piani tavolo max cm. 60x60. Vedi zavorra art.Z80 – Cross: central column base in painted steel for table tops max cm. 60x60. See ballast weight art.Z80 – Cross: Zentraler Säulenfuß aus lackiertem Stahl für Tischplatten max. cm. 60x60. Siehe Ballast Art.Z80 – Cross: piétement à colonne centrale en acier verni pour plateaux cm. 60x60 maxi. Voir ballast art.Z80 – Cross: base con columna central en acero lacado para tapas de máximo cm. 60x60. Véase contrapeso art.Z80 	<p>ALL COLOURS</p>
		
 14 kg  1 DIS.  cm 84 x 84 x 17 m³ 0,120		

BASI / BASES / BASIS / PIÉTEMENTS / BASES

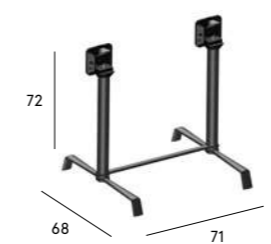
Article	Description	Frame
Z80   4,5 kg	<ul style="list-style-type: none"> – Zavorra in acciaio verniciato – Ballast in painted steel – Ballast aus lackiertem Stahl – Ballast en acier verni – Contrapeso de acero pintado <p> ø 60 cm. / 60x60 cm: nr.0 art. Z80 ø 80 cm. / 70x70 cm: nr.1 art. Z80 80x80 cm: nr.2 art. Z80 </p>	2
90   7 kg  1 DIS.  cm 59 x 54 x 15 m ³ 0,046	<ul style="list-style-type: none"> – Elica: base a colonna centrale in alluminio verniciato per piani tavolo da cm. ø 70 a cm. ø 90 e da cm. 60x60 a cm. 90x90 – Elica: central column base in painted aluminium for table tops from cm. ø 70 to cm. ø 90 and from cm. 60x60 to cm. 90x90 – Elica: Zentraler Säulenfuß aus lackiertem Aluminium für Tischplatten mit ø von cm. 70 bis ø cm. 90 und von cm. 60x60 bis cm. 90x90 – Elica: piétement à colonne centrale en aluminium verni pour plateaux de cm. ø 70 à cm. ø 90 et de cm. 60x60 à cm. 90x90 – Elica: base con columna central en aluminio lacado para tapas de cm. ø 70 a cm. ø 90 y de cm. 60x60 a cm. 90x90 	ALL COLOURS
91   8,3 kg  1 DIS.  cm 84 x 84 x 17 m ³ 0,120	<ul style="list-style-type: none"> – Elica: base a colonna centrale in alluminio verniciato per piani tavolo max cm. 70x70 – Elica: central column base in painted aluminium for table tops max cm. 70x70 – Elica: Zentraler Säulenfuß aus lackiertem Aluminium für Tischplatte max. cm. 70x70 – Elica: piétement à colonne centrale en aluminium verni pour plateaux cm. 70x70 maxi – Elica: base con columna central en aluminio lacado para tapas de máximo cm. 70x70 	ALL COLOURS
95   6,6 kg  1 DIS.  cm 59 x 54 x 15 m ³ 0,046	<ul style="list-style-type: none"> – Elica: base a colonna centrale in alluminio verniciato con meccanismo a ribalta per piani tavolo da cm. ø 70 a cm. ø 90 e da cm. 60x60 a cm. 80x80 – Elica: central column base in painted aluminium with flap mechanism for table tops from cm. ø 70 to cm. ø 90 and from cm. 60x60 to cm. 80x80 – Elica: Zentraler Säulenfuß aus lackiertem Aluminium mit Klappmechanismus für Tischplatten mit ø von cm. 70 bis ø cm 90 und von cm. 60x60 bis cm. 80x80 – Elica: piétement à colonne centrale en aluminium verni avec mécanisme à abattant pour plateaux de cm. ø 70 à cm. ø 90 et de cm. 60x60 à cm. 80x80 – Elica: base con columna central en aluminio lacado con mecanismo elevable para tapas de cm. ø 70 a cm. ø 90 y de cm. 60x60 a cm. 80x80 	ALL COLOURS

BASI / BASES / BASIS / PIÉTEMENTS / BASES

Article	Description	Frame
92   9,7 kg  1 DIS.  cm 59 x 54 x 15 m ³ 0,046	<ul style="list-style-type: none"> – Elica: base a due colonne in alluminio verniciato per piani tavolo da cm. 120x80 – Elica: base with 2 painted aluminium columns for cm. 120x80 table tops – Elica: Doppel Säulenfuß aus lackiertem Aluminium für Tischplatten von cm. 120x80 – Elica: piétement avec 2 colonnes en aluminium verni pour plateaux de cm. 120x80 – Elica: base con 2 columnas en aluminio lacado para tapas de cm. 120x80 	ALL COLOURS
97   8,9 kg  1 DIS.  cm 59 x 54 x 15 m ³ 0,046	<ul style="list-style-type: none"> – Elica: base a due colonne in alluminio verniciato con meccanismo a ribalta per piani tavolo da cm. 120x80 – Elica: base with 2 painted aluminium columns with flap mechanism for cm. 120x80 table tops – Elica: Doppel Säulenfuß aus lackiertem Aluminium mit Klappmechanismus für Tischplatten von cm. 120x80 – Elica: piétement avec 2 colonnes en aluminium verni avec mécanisme à abattant pour plateaux cm. 120x80 – Elica: base con 2 columnas en aluminio lacado con mecanismo elevable para tapas de cm. 120x80 	ALL COLOURS

Article	Description	Frame
CPS00	<ul style="list-style-type: none"> – Carrello porta sedie e poltrone impilabili in alluminio verniciato – Trolley for stackable chairs and armchairs in painted aluminium – Wagen für stapelbare Stühle/Sessel aus lackiertem Aluminium – Chariot porte chaises et fauteuils empilables en aluminium verni – Carrillo para traer sillas y sillones apilables en aluminio lacado 	9



17 kg 1 ASS. cm 65 x 120 x 120 m³ 0,936

201CV	<ul style="list-style-type: none"> – Cover per poltrona (Aikana, New Joint) – Cover for armchair (Aikana, New Joint) – Abdeckhaube für Sessel (Aikana, New Joint) – Housse pour fauteuil (Aikana, New Joint) – Protección para sillón (Aikana, New Joint) 	
-------	--	--



0,75 kg

202CV	<ul style="list-style-type: none"> – Cover per divano 2 posti (Aikana, New Joint) – Cover for 2-seater sofa (Aikana, New Joint) – Abdeckhaube für 2-Sitzer-Sofa (Aikana, New Joint) – Housse pour canapé 2 places (Aikana, New Joint) – Protección para sofá 2 plazas (Aikana, New Joint) 	
-------	--	--



1,1 kg

203CV	<ul style="list-style-type: none"> – Cover per divano 3 posti (Aikana, New Joint) – Cover for 3-seater sofa (Aikana, New Joint) – Abdeckhaube für 3-Sitzer-Sofa (Aikana, New Joint) – Housse pour canapé 3 places (Aikana, New Joint) – Protección para sofá 3 plazas (Aikana, New Joint) 	
-------	--	--



1,45 kg

Article	Description
204CV	<ul style="list-style-type: none"> – Cover per dormeuse (Aikana, New Joint) – Cover for dormeuse (Aikana, New Joint) – Abdeckhaube für Recamiere (Aikana, New Joint) – Housse pour dormeuse (Aikana, New Joint) – Protección para chaise-longue (Aikana, New Joint)



1,1 kg

210CV	<ul style="list-style-type: none"> – Cover per sedie/sedie con braccioli impilate – Cover for stacked chairs/chairs with armrests – Abdeckhaube für gestapelte Stühle/Stühle mit Armlehnen – Housse pour chaises/chaises avec accoudoirs empilés – Protección para sillas/sillas con brazos apilables
-------	--



0,5 kg

N0113CV	<ul style="list-style-type: none"> – Cover per panca (N2113,N2113A) e per tavolo basso (N2813) – Cover for bench (N2113,N2113A) and for low table (N2813) – Abdeckhaube für Bank (N2113,N2113A) und für niedrigen Tisch (N2813) – Housse pour banc (N2113,N2113A) et pour table basse (N2813) – Protección para banco (N2113,N2113A) y para mesa baja (N2813)
---------	--







0,9 kg



N0119CV	<ul style="list-style-type: none"> – Cover per panca (N2119,N2119A) e per tavolo basso (N2819) – Cover for bench (N2119,N2119A) and for low table (N2819) – Abdeckhaube für Bank (N2119,N2119A) und für niedrigen Tisch (N2819) – Housse pour banc (N2119,N2119A) et pour table basse (N2819) – Protección para banco (N2119,N219A) y para mesa baja (N2819)
---------	---







1,4 kg



Article	Description
N0213CV	<ul style="list-style-type: none"> – Cover per panca (N2213,N2213A) e per divano lounge (N2313,N2313A) – Cover for bench (N2213,N2213A) and for lounge sofa (N2313,N2313A) – Abdeckhaube für Bank (N2213,N2213A) und für Lounge-Sofa (N2313,N2313A) – Housse pour banc (N2213,N2213A) et pour canapé lounge (N2313,N2313A) – Protección para banco (N2213,N2213A) y para sofá lounge (N2313,N2313A)
	
 1,1 kg	



N0219CV	<ul style="list-style-type: none"> – Cover per panca (N2219,N2219A) e per divano lounge (N2319,N2319A,N2419,N2419A) – Cover for bench (N2219,N2219A) and for lounge sofa (N2319,N2319A,N2419,N2419A) – Abdeckhaube für Bank (N2219,N2219A) und für Lounge-Sofa (N2319,N2319A,N2419,N2419A) – Housse pour banc (N2219,N2219A) et pour canapé lounge (N2319,N2319A,N2419,N2419A) – Protección para banco (N2219,N2219A) y para sofá lounge (N2319,N2319A,N2419,N2419A)
	
 1,6 kg	



N0325CV	<ul style="list-style-type: none"> – Cover per divano lounge (N2425,N2425A) – Cover for lounge sofa (N2425,N2425A) – Abdeckhaube für Lounge-Sofa (N2425,N2425A) – Housse pour canapé lounge (N2425,N2425A) – Protección para sofá lounge (N2425,N2425A)
	
 2,1 kg	

N0519CV	<ul style="list-style-type: none"> – Cover per divano (N2519,N2519A) – Cover for sofa (N2519,N2519A) – Abdeckhaube für Sofa (N2519,N2519A) – Housse pour canapé (N2519,N2519A) – Protección para sofá (N2519,N2519A)
	
 1,6 kg	



Article	Description
N0525CV	<ul style="list-style-type: none"> – Cover per divano (N2525,N2525A) – Cover for sofa (N2525,N2525A) – Abdeckhaube für Sofa (N2525,N2525A) – Housse pour canapé (N2525,N2525A) – Protección para sofá (N2525,N2525A)
	
 2,1 kg	

N0725CV	<ul style="list-style-type: none"> – Cover per chaise-longue (N2725,N2725A) – Cover for chaise-longue (N2725,N2725A) – Abdeckhaube für Chaise-longue (N2725,N2725A) – Housse pour chaise-longue (N2725,N2725A) – Protección para chaise-longue (N2725,N-2725A)
	
 2,1 kg	

N1125CV	<ul style="list-style-type: none"> – Cover per panca (N2125, N2125A) – Cover for bench (N2125, N2125A) – Abdeckhaube für Bank (N2125, N2125A) – Housse pour banc (N2125, N2125A) – Protección para banco (N2125, N2125A)
	
 1,9 kg	

KTEAK01	<ul style="list-style-type: none"> – Kit per manutenzione teak e iroko – Maintenance kit for teak and iroko – Wartungskit für teak und Iroko – Kit pour l'entretien du teck et iroko – Kit de mantenimiento para teca y iroko
	
 0,6 kg  cm 24 x 12 x 12 m³ 0,003	

ACCESSORI / ACCESSORIES / ZUBEHÖR / ACCESSOIRES / ACCESORIOS

Article	Description	Frame
SPRAY01 	<ul style="list-style-type: none">– Spray per pulizia telo lettino– Spray cleaner for sunlounger textile– Reinigungsspray für Polsterauflage für Liegen– Détergent spray pour toile du bain de soleil– Detergente para limpieza tejido tumbona	
 kg 0,7 kg		
5030 	<ul style="list-style-type: none">– Confezione smalto per ritocchi– Enamel to retouch– Reparaturlack– Pinceau retouche– Esmalte para retoques	ALL COLOURS

GARANZIA DI QUALITÀ / QUALITY GUARANTEE / QUALITÄTSGARANTIE / GARANTIE DE QUALITÉ / GARANTÍA DE CALIDAD

^{IT} Ogni prodotto Fast - realizzato con processi di pressofusione ed estrusione di leghe d’alluminio – è inattaccabile dalla ruggine, riciclabile e notevolmente resistente agli agenti atmosferici. Periodiche prove di laboratorio assicurano un elevato e costante livello di qualità, in relazione ad un uso appropriato del prodotto.

^{EN} Each Fast’s product - manufactured using die-casting and aluminium alloy extrusion processes - is rust resistant, recyclable and remarkably weather resistant. Regular laboratory tests guarantee a constant high level of quality when the products are properly used.

^{DE} Jedes Fast-Produkt - hergestellt aus Aluminiumlegierungen im Spritzguss- und Extrusionsverfahren - ist rostfrei, recyclebar und beträchtlich witterungsbeständig. Periodische Labortests gewährleisten ein hohes und konstantes Qualitätsniveau in Bezug auf einen sachgerechten Gebrauch.

^{FR} Tous les produits Fast - réalisés par moulage sous pression et extrusion d’alliages d’aluminium - sont inattaquables à la rouille, recyclables et remarquablement résistants aux agents atmosphériques. Des essais de laboratoire réguliers garantissent une qualité supérieure et constante dans le cadre d’une utilisation conforme à la destination des produits.

^{ES} Cada uno de los productos Fast - fabricado con procesos de moldeado a presión y extrusión de aleaciones de aluminio - es inatacable por la oxidación, reciclable y sumamente resistente a los agentes atmosféricos. Pruebas periódicas de laboratorio garantizan un nivel elevado y constante de calidad en condiciones apropiadas de uso del producto.

AVVERTENZA / NOTICE / HINWEIS / ATTENTION / ADVERTENCIA

^{IT} Le illustrazioni e i dati tecnici riportati a listino e a catalogo possono subire modifiche in qualsiasi momento.

L’azienda, sempre alla ricerca del miglioramento dei propri prodotti, può apportare variazioni ai propri modelli senza obbligo di preavviso. I colori dei prodotti, per le caratteristiche proprie del supporto cartaceo, sono da ritenersi puramente indicativi.

^{EN} The illustrations and technical data given in the price list and in the catalogue may be amended at any moment. The constant search for product improvement may lead the company to make changes to its models without prior notice. Given the properties of the chosen paper, the products’ colours shown here should be taken as purely indicative.

^{DE} Die in der Preisliste und im Katalog aufgeführten Abbildungen und technischen Daten können jederzeit Veränderungen unterzogen werden. Das Unternehmen, stets auf der Suche nach einer Verbesserung seiner Produkte, kann ohne vorherige Ankündigung Veränderungen an seinen Modellen vornehmen. Die Farben der Produkte sind wegen der Eigenschaften des gewählten Papiers nicht verbindlich.

^{FR} Les illustrations et les données techniques figurant dans le tarif et le catalogue peuvent être modifiés à tout moment. Toujours soucieux d’améliorer ses produits, l’entreprise peut apporter des variations à ces dernier sans préavis. Compte tenu des caractéristiques du support papier, les couleurs des produits sont fournis à titre purement indicatif.

^{ES} Las ilustraciones y los datos técnicos indicados en la tarifa y en el catálogo pueden sufrir modificaciones en cualquier momento. La empresa, siempre en pos de la mejora de sus productos, puede aportar variaciones a sus modelos sin la obligación de aviso previo. Los colores de los productos, por las características del papel del catálogo, se deben considerar exclusivamente a título de ejemplo.

MANUTENZIONE / MAINTENANCE / INSTANDHALTUNG / MAINTENANCE / MANUTENCIÓN

^{IT} **L’alluminio, l’alluminio puntinato, la finitura NaturAll, l’HPL, il gres porcellanato e la pietra naturale** non necessitano di particolare manutenzione. Le operazioni di ordinaria pulizia vanno eseguite con acqua tiepida e detergente neutro, utilizzando un panno morbido. Evitare l’utilizzo di prodotti o mezzi abrasivi, aggressivi a base acida o alcalina.

In caso di caduta accidentale di qualsiasi prodotto sulla **pietra naturale**, provvedere alla pulizia immediata. Per il **teak** e l’**iroko** provvedere alla manutenzione ordinaria con un panno inumidito; per la conservazione applicare due o più volte l’anno il prodotto fornito da Fast con il kit KTEAK01. Si raccomanda di pulire il **tessuto drenante in maglia** con un panno inumidito d’acqua. In caso di macchie persistenti si consiglia di cospargere un panno, precedentemente inumidito, con un piccolo quantitativo di sapone neutro e di pulire la superficie delicatamente. Sciacquare abbondantemente con acqua e lasciare asciugare completamente il tessuto. Evitare di strofinare con forza.

^{EN} **Aluminium, speckled aluminium, NaturAll finishing, HPL, porcelain stoneware and natural stone** require no particular maintenance. Day-to-day cleaning should be carried out with lukewarm water and neutral detergent using a soft cloth. Do not use aggressive abrasive acid- or alkali-based products. Should any product accidentally fall onto the **natural stone**, clean it immediately. Perform routine maintenance on **teak** and **iroko** with a damp cloth; maintain twice or more a year by applying the product supplied by Fast in the KTEAK01 kit. We recommend you to clean the **draining knitted fabric** using a damp cloth. In the event of tough stains, we recommend you to pour a small quantity of neutral soap onto a damp cloth and to clean the surface gently. Rinse thoroughly with plenty of water and leave the fabric to dry completely. Avoid rubbing too energetically.

^{DE} **Aluminium, gesprenkeltes Aluminium, NaturAll Lackierung, HPL, Feinsteinzeug und Naturstein** benötigen keine besondere Wartung. Gewöhnliche Säuberung wird mit lauwarmen Wasser und einem neutralen Spülmittel mithilfe eines weichen Tuchs durchgeführt. Man vermeidet den Einsatz von Scheuermitteln oder anderen aggressiven, sauren oder basischen Produkten.

Sollte versehentlich etwas auf den **Naturstein** fallen, reinigen Sie den Stein umgehend. Führen Sie die ordentliche Wartung des **Teakholzes** und **Iroko** mit einem feuchten Tuch aus; für ihre Erhaltung tragen Sie zwei oder mehrere Male das durch Fast mit dem Kit KTEAK01 gelieferte Produkt auf.

Es wird empfohlen, das **wasserabsorbierende Strickgewebe** mit einem feuchten Lappen zu reinigen. Bei hartnäckigen Flecken empfiehlt es sich, auf einem feuchten Lappen eine kleine Menge Neutralseife zu verteilen, nach Beendigung des Vorganges mit reichlich Wasser nachspülen. Lassen Sie den Stoff vollständig trocknen. Vermeiden Sie es, zu kräftig zu reiben.

^{FR} **L’aluminium, l’aluminium granité, la fnition NaturAll, l’HPL, le grès porcelainé et la pierre naturelle** ne nécessitent entretien particulier. Les opérations de nettoyage ordinaire sont à effectuer à l’eau tiède et au détergent neutre avec un chiffon doux. Évitez d’utiliser des produits abrasifs, agressifs, à base acide ou alcaline. En cas de chute accidentelle de produits, quels qu’ils soient, sur la **Pierre naturelle**, nettoyer immédiatement. Nettoyez le **teck** et l’**iroko** avec un chiffon humidifié; pour prolonger leur durée de vie, appliquez le produit fourni par Fast avec le kit KTEAK01 deux ou plusieurs fois par an. Nous recommandons de nettoyer le **tissu en maille drainant** avec un chiffon humidifié avec de l’eau. Si les tâches persistent, il est conseillé d’asperger un chiffon, préalablement humidifié, d’une petite quantité de savon neutre et de nettoyer la surface doucement. Rincer abondamment à l'eau et laisser sécher complètement le tissu. Éviter de frotter fort.

^{ES} **El aluminio,el aluminio moteado, el acabado NaturAll, el HPL, el gres porcelánico y la piedra natural** no requieren especial mantenimiento. Las operaciones de limpieza cotidiana se realizan con agua tibia y detergente neutro, utilizando un paño suave. Evitar el uso de productos abrasivos, agresivos, de base ácida o alcalina. En caso de caída accidental de cualquier producto sobre la **piedra natural**, limpiar de forma inmediata. Para la **teca** y el **iroko**, realice el mantenimiento cotidiano con un paño humedecido; para la conservación, aplique dos o más veces al año el producto entregado por fast con el juego KTEAK01. Se recomienda limpiar el **tejido de punto drenante** con un trapo humedecido con agua. En caso de manchas persistentes se recomienda rociar un trapo, previamente humedecido, con una pequeña cantidad de jabón neutro y limpiar la superficie suavemente. Enjuagar bien con agua y dejar secar completamente el tejido. Evitar frotar con fuerza.

IMPORTANTE / IMPORTANT / WICHTIG / IMPORTANT / IMPORTANTE

^{IT} Non utilizzare i prodotti in maniera inappropriata / Non utilizzare su superfici sconnesse o irregolari / Spostare i prodotti sollevandoli e non trascinandoli / Non pulire con sostanze aggressive e/o abrasive / Non sedersi e non salire in piedi sui tavoli / Verificare periodicamente il corretto serraggio delle viti / Preservare da urti e contatti con corpi appuntiti e taglienti / Non coprire i piani con tovaglie o teli in materiale plastico / Non lasciare in appoggio oggetti per tempi prolungati.

^{EN} Do not use products inappropriately / Do not use products on uneven or irregular surfaces / Do not drag products. Lift them up / Do not clean with aggressive and/or abrasive substances / Do not sit and stand on tables / Check periodically that the screws are tight / Protect from knocks and pointed or sharp objects / Do not cover with plastic tablecloths or sheets / Do not leave any objects on the surface for long periods.

^{DE} Keine unsachgemäße Nutzung unserer Produkte / Keine Nutzung auf sehr unebenen oder ungeeigneten Flächen / Bei einem Standortwechsel die Möbel tragen, nicht ziehen / Benutzen Sie keine aggressiven oder kratzenden Reinigungsmittel / Nicht auf Tischen sitzen und stehen / Überprüfen Sie von Zeit zu Zeit den festen Sitz der Schrauben / Vor Stößen mit spitzen oder schneidenden Körpern schützen / Die Oberflächen nicht mit Decken oder Tüchern aus Plastik bedecken / Keine Objekte für eine lange Zeit darauf liegen lassen.

^{FR} Ne pas utiliser les produits de façon inappropriée / Ne pas utiliser les produits sur des surfaces irrégulières / Ne pas trainer les produits. Soulevez-les / Ne pas laver avec des produits agressifs ni abrasifs / Ne pas s’asseoir et se mettre debout sur les tables / Contrôler régulièrement que les vis sont bien serrées / Évitez tout contact avec des corps pointus et coupants / Ne pas recouvrir avec des nappes en plastique ou des toiles cirées / Ne pas laisser poser des objets pendant une période prolongée.

^{ES} No utilicen los productos de manera no apropiada / No utilizar en superficies desconexas o irregulares / Desplacen los productos lavantándolos y no arrastrándolos / No limpien con sustancias agresivas y/o abrasivas / No se sienten y suban de pie en las mesas / Verifiquen periódicamente el correcto apretado de los tornillos / Proteja contra golpes y contra el contacto con cuerpos puntiagudos y cortantes / No cubra con hules ni manteles en material plástico / No deje apoyados objetos durante periodos prolongados.

TESSUTO CLIENTE / CUSTOMER FABRIC / KUNDENSTOFF / TISSU CLIENT / TELA CLIENTE

^{IT} L’utilizzo del tessuto cliente è da considerarsi realizzabile solo a seguito di approvazione da parte di Fast SpA che si riserva di valutare la fattibilità di realizzazione.

^{EN} The use of the customer fabric is to be considered realizable only after approval by Fast SpA which reserves the right to evaluate the possibility of realization.

^{DE} Die Verwendung des Kundenstoffes ist erst nach Genehmigung von Fast SpA als realisierbar anzusehen. Diese behält sich das Recht vor, die Realisierbarkeit zu bewerten.

^{FR} L’utilisation du tissu client ne doit être considérée comme réalisable qu’après approbation de Fast SpA qui se réserve le droit d’évaluer la faisabilité de la réalisation.

^{ES} El uso de la tela cliente debe considerarse realizable solo después de la aprobación de Fast SpA, que se reserva el derecho de evaluar la viabilidad de la realización.

Outdoor Lifestyle 2019
©Fast Spa

Design direction:
Alessandro Maffioletti

Photography:
Beppe Brancato
Omar Sartor
Salva López
Enrico Colzani

Styling:
Antonella Frezza

Art buyer:
Costanza Matranga
Cristina Calcagni

Copy Editing:
Valentina Durante

3D Artist:
Eleonora Albano

Translations:
Easy Language

Color separation:
GM Studio1

Printing:
Intergrafica Verona

Papers:
Gmund Colors Matt
Sappi Magno Volume
Artic Paper Munken

Acknowledgements:
Davide Groppi
Culti
Lanapo Cinque Terre
Palorosa Project
Society Limonta

Fast Spa

Via Gargnà, 8 – CP17
25078 Vestone (BS) Italy
t +39 0365 820522
fastinfo@fastspa.com
fastspa.com

MADE IN ITALY

